



HARDIN COUNTY
Board of Supervisors

March 22, 2022

NOTICE: Public meetings will be held in-person and also livestreamed for viewing only, as possible. To view meetings remotely, please use the Zoom information listed below

1. 9:00 A.M. Call To Order
Courthouse Large Conference Room
2. Pledge Of Allegiance
3. Approval Of Agenda
4. Approval Of Minutes – 03/14/22, 03/16/22

Documents:

[03-01-22 IFCS D ELECTION 2ND TIER CANVASS MINUTES.PDF](#)
[03-16-22 MINUTES.PDF](#)

5. Approval Of Claims For Payment – 03/23/22

Documents:

[VENDOR PUBLICATION REPORT 3.23.22.PDF](#)

6. Secondary Roads Department – Heart Of Iowa Ventures LLC Utility Permit UT-22-002 – Install Fiber Optic Cable And Peds

Documents:

[UT-22-002 HEART OF IOWA CLEVES.PDF](#)

7. Consideration Of Resolution – Bridge Weight Limit Postings

Documents:

[BRIDGE RESOLUTION 2022.PDF](#)

8. Consideration Of Resolution To Enter Temporary 28E Agreement For VA Services

Documents:

[VA 28E RESOLUTION.PDF](#)
[HARDIN GRUNDY COUNTY VA 28E ADMINISTRATOR AGREEMENT.PDF](#)

9. Application For Use Of Hardin County Courthouse Grounds

Documents:

[APPLICATION FOR USE OF HARDIN COUNTY COURTHOUSE GROUNDS.PDF](#)

10. Consideration To Approve The Hardin County Statement Of Safety Policy And Hardin County Safety Committee

Documents:

[HARDIN COUNTY STATEMENT OF SAFETY POLICY AND COMMITTEE.PDF](#)

11. Set Date To Receive Bids For Mowing County Home Cemetery

12. Change Of Status – Sheriff Department

Documents:

[CHANGE OF STATUS-SHERIFF DEPARTMENT.PDF](#)

13. Other Business

14. Adjournment/Recess

15. 9:30 A.M. Drainage
Courthouse Large Conference Room

HARDIN COUNTY BOARD OF SUPERVISORS
MINUTES – MARCH 14, 2022
MONDAY - 1:00 P.M.
COURTHOUSE LARGE CONFERENCE ROOM

Board Vice Chair Lance Granzow called the meeting to order to canvass the Franklin County results of the March 1, 2022 Iowa Falls Community School District Special Election. Also present were Supervisor Renee McClellan via telephone, Michael Pearce, and County Auditor Jolene Pieters.

Granzow moved, Hoffman seconded to approve the Hardin County results as follows: 3 Yes, 2 No for a total of 5 votes. Motion carried.

The meeting adjourned at 1:07 p.m.

Lance Granzow, Vice-Chair
Board of Supervisors

Jolene Pieters
Hardin County Auditor

HARDIN COUNTY BOARD OF SUPERVISORS
MINUTES – MARCH 16, 2022
WEDNESDAY - 9:00 A.M.
COURTHOUSE LARGE CONFERENCE ROOM

Board Vice Chair Lance Granzow called the meeting to order. Also present were Supervisor Renee McClellan, Darrell Meyer, Michael Pearce, Jolene Pieters, Thomas Craighton, Lori Kadner, Wes Wiese, Machel Eichmeier, Laney Feight, Kathy Stockdale, Matt Rezab, and Robert Nazario. Attending via Zoom: Cheryl Lawrence, JD Holmes, Curt Groen, Elaine Loring, Mark Buschkamp, Janet Miller, Deb LaVelle, Donna Juber, and Julie Duhn

The Pledge of Allegiance was recited.

McClellan moved, Granzow seconded to approve the agenda. Motion carried.

McClellan moved, Granzow seconded to approve the minutes from 03/07/22, 03/09/22 and 03/11/22. Motion carried.

McClellan moved, Granzow seconded to approve claims for payment for 03/16/22. Motion carried.

Secondary Roads provided the Board with a report that the bridge deck will be poured on March 17, 2022 on the bridge south of New Providence.

McClellan moved, Granzow seconded to accept Dale Howard's bid for \$48,591.00 for a pick-up for Secondary Roads. Motion carried.

Thomas Craighton discussed the Hardin County Communicable Disease Policy and recommended to put the policy in place and adding it to the Employee Handbook. McClellan moved, Granzow seconded to add the Hardin County Communicable Disease Policy to the Employee Handbook. Motion carried.

County Attorney Darrell Meyer explained the Petition to Intervene in Iowa Board Docket No. HLP-2021-0001 (proposed CO2 pipeline). McClellan moved, Granzow seconded to direct County Attorney Meyer to file the Petition to Intervene in Iowa Board Docket No. HLP-2021-0001 for the proposed CO2 pipeline. County Attorney stated that he will present what he has prepared to the Board before filing the petition, Roll Call Vote: "Ayes" Granzow, McClellan. "Nays" None. Absent: Hoffman. Motion carried.

McClellan moved, Granzow seconded to set April 6, 2022 at 9:05 a.m. on Proposed Amendment to Ordinance No. 1 and Proposed Repeal of Ordinance No. 40. Roll Call Vote: "Ayes" Granzow, McClellan. "Nays" None. Absent: Hoffman. Motion carried.

Lori Kadner was presented with a Certificate of Service for 40 years with Hardin County.

Other Business: Wes Wiese updated the Board regarding the Conservation Board meeting they had earlier this week including easement requests, a gift of 10 acres of land to Hardin County Conservation, and the engineering study on the campground in Steamboat Rock.

Treasurer Machel Eichmeier reminded everyone that property taxes are due March 31, 2022 and multiple options that can be used to pay their property taxes to avoid any penalties.

Recorder Lori Kadner reminded everyone that boat licenses are due every three years, and this is the year they are due April 30, 2022 to avoid any penalties.

McClellan moved, Granzow seconded to adjourn the meeting. Motion carried.

Meeting adjourned at 9:15 a.m.

Lance Granzow, Vice Chair
Board of Supervisors

Jolene Pieters
Hardin County Auditor



Vendor Name	Vendor Number	Payable Description	Total Payments
Agsource Cooperative Serv	2607V	Water Testing Kits	246.00
AgVantage FS	690V	Diesel Fuel - Eldora	29,860.85
Alliant Energy	4253V	Utilities Acct-7130790000	15,708.29
Angela De La Riva	100411	Mileage-SCWIA/MIGP/UNI/IDM	225.00
Baker Group	62600V	Law Center Computer Signal Fail	640.00
Beaver Creek Detailing and Glass	100581	#216 Back Window Install	100.00
Black Hills Energy	4450V	Ackley Utility	794.13
Bob Barker Company	4094V	Inmate	83.98
Brennen Reysack	100348	Meal Reimburse-Fire Training	52.80
Builders FirstSource	677V	Maintenance Supplies	17.98
Center Associates	883V	Training	273.00
Central Iowa Distributing Inc	3043V	Custodial Supplies	788.00
Cintas Corporation-Cincinatti	1545V	Medical Supplies- Courthouse	123.33
Cintas-Chicago	2475V	Shop Towels & Uniforms	216.23
City of Steamboat Rock	518V	Sanitation-Boat Club Mar 22	20.00
Craig W Boomgarden	532E	Reimburse-Supplies	96.33
Culligan - IA Falls	100455	Water Acct-393-09949975-7	127.50
De Lage Landen Financial Services, Inc	2277V	Annual Cisco Software	4,507.72
Devere Company Inc	2570V	Building Repair and Maint	149.00
Dolan Consulting Group, LLC	101041	Training	290.00
Fastenal	2247V	Signs Hardware	1,719.28
Franklin Rural Elec Co-Op	1128V	S41 & C73 Intersection light	29.99
Galls Incorporated	1389V	Uniforms	39.12
GECRB/AMAZON	2403V	Phone Case	67.29
General Basic Fund	1270V	Return Service Requested postage	84.48
Hy-Vee	589V	Building Supplies	42.47
Iowa Division of Labor- Elevator Safety	4271V	Operating Permit/Annual Inspection	175.00
Iowa Law Enforcement Academy	1810V	Training	150.00
ISCTA	5942V	2022 District 1 Treasurer Conference	175.00
ISSDA	62103V	Training	125.00
John Deere Financial	1394V	Supplies/Feed/Shop/Tools	1,123.00
Jolene Pieters	100895	Mileage-Elections/ISAC/Parking	264.70
Ketek Inc	1663V	Sheriff Office-Deputy Vehicle Laptops	37,396.83
Kit Paper	100328	Meal Reimburse-Fire Training	64.90
Machel R Eichmeier	288E	Mileage- ISAC Spring Conference/County	80.00
Mail Services LLC	63827V	April 22 Renewal/Postage	580.96
Mid-America Publishing Corp	62056V	Publications-Vendor Publication Feb 22	222.28
Midland Power Cooperative	5999V	S55 & HWY 175 Security Light	230.20
Midwest Liquid System Inc	4357V	# 28 Truck Parks	394.45
Murphy Tractor & Equipment Co., Inc	2286V	#212 Window	1,484.53
Petersen Court Reporters, Inc	101042	Depositions - State VS Towne FECR31261	446.50
Pitney Bowes Inc-Reserve	773V	Postal Ink/Clean Kit	195.48
Quaker Security LLC	100507	Courthouse Security	1,275.00
Region Six Planning Commission	1201V	Membership Dues FY 22	2,106.50
Renee L McClellan	350E	ISAC Spring Conference Mileage/Parking	53.50
Secretary of State	2116V	Notary	30.00
Summit Food Service LLC	2332V	Food Service	4,569.11
The Sidwell Company	2584V	2020 Imagery Countywide	6,040.00
Times Citizen	538V	Publications- Vendor Publication Report Fe	477.40
Van Diest Supply Company	2837V	Herbicide	808.80
Wesley Wiese	522E	Phone Reimburse-Mar 22	40.00
		Grand Total:	114,811.91



HARDIN COUNTY UTILITY PERMIT APPLICATION

Permit No: UT-22-002

Underground
Aerial

Permanent Installation
Temporary Installation

This is a Utility Permit Application for telecommunications, electric, gas, water and sewer utilities. The applicant agrees to comply with the following permit requirements. Compliance shall be determined by the sole discretion of the County Engineer as deemed necessary to promote public health, safety, and general welfare. These requirements shall apply unless waived in writing by the County Engineer prior to installation.

APPLICANT NAME: Heart of Iowa Ventures LLC

STREET ADDRESS: 502 Main Street PO Box 130

CITY: Union STATE: IA ZIP: 50258

PHONE: 641-486-2211 FAX: 641-486-2205 CONTACT PERSON: Jay Duncan

TYPE OF WORK: Install Fiber optic cable and peds

1. LOCATION PLAN

An applicant shall file a completed location plan as an attachment to this Utility Permit Application. The location plan shall set forth the location of the proposed line on the secondary road system and include a description of the proposed installation.

2. WRITTEN NOTICE

At least five (5) working days prior to the proposed installation, an applicant shall file with the County Engineer a written notice stating the time, date, location, and nature of the proposed installation.

3. INSPECTION

The County Engineer may provide a full-time inspector during the installation of all lines to ensure compliance with this Utility Permit. The inspector shall have the right, during reasonable hours and after showing proper identification, to enter any installation site in the discharge of the inspector's official duties, and to make any inspection or test that is reasonably necessary to protect the public health, safety, and welfare.

4. INSPECTION FEES

The applicant shall pay actual costs directly attributable to the installation inspection conducted by the County Engineer. Within thirty (30) days after completion of the installation, the County Engineer shall submit a statement for inspection services rendered. The applicant agrees to reimburse the county within thirty (30) days of billing.

5. REQUIREMENTS

The installation inspector shall assure that the following requirements have been met:

- A. Construction signing shall comply with the Manual on Uniform Traffic Control Devices
B. Depth - (Add additional depth if ditch has silted to the thickness of the deposited silt.) The minimum depth of cover shall be as follows:
Telecommunications.... 36" Electric.....48"
Gas.....48" Water.....60"
Sewer..... 60"
C. Minimum roadway overhead clearance for utility lines shall be 20 feet.
D. The applicant shall use reference markers in the right-of-way (ROW) boundary to locate line and changes in alignment as required by the County Engineer. A permanent warning tape shall be placed one (1) foot above all underground utility lines.
E. All tile line locations shall be marked with references located in the ROW line.
F. No underground utility lines shall cross over a crossroad drainage structure without approval from the County Engineer.
G. Residents along the utility route shall have uninterrupted access to the public roads. An all weather access shall be maintained for residents adjacent to the project.
H. After construction, granular surfacing shall be added to the road by the applicant to restore the road to its original condition. After surfacing has been applied, the road surface shall be reviewed by the County Engineer once the road has been saturated, to determine if additional surfacing on the roadway by the applicant is necessary.
I. All damaged areas within the ROW shall be repaired and restored to at least their former condition by the applicant or the cost of any repair work caused to be performed by the county will be assessed against the applicant.
J. Areas disturbed during construction which present an erosion problem shall be solved by the applicant in a manner approved by the County Engineer.
K. All trenches, excavations, and utilities that are knifed shall be properly tamped.
L. All utilities shall be located between the bottom of the backslope and the bottom of the foreslope, unless otherwise approved in writing by the County Engineer prior to installation.
M. Road crossing shall be bored. The depth below the road surface shall match the minimum depth of cover for the respective utility.

6. NON-CONFORMING WORK

The County Engineer may halt the installation at any time if the applicant's work does not meet the requirements set forth in this Utility Permit Application.

7. COUNTY INFRACTION

Violation of this permit is a county infraction under Iowa Code Section 331.307, punishable by a civil penalty of \$100 for each violation. Each day that a violation occurs or is permitted to exist by the applicant constitutes a separate offense.

8. HOLD HARMLESS

The utility company shall save this county harmless of any damages resulting from the applicant's operations. A copy of a certificate of insurance naming this county as an additional insured for the permit work shall be filed in the County Engineer's Office prior to installation. The minimum limits of liability under the insurance policy shall be \$1,000,000.

9. PERMIT REQUIRED

No applicant shall install any lines unless such applicant has obtained a Utility Permit from the County Engineer and has agreed in writing that said installation will comply with all ordinances and requirements of the county for such work. Applicants agree to hold the county free from liability for all damage to applicant's property which occurs proximately as a result of the applicant's failure to comply with said ordinances or requirements.

10. RELOCATION

The applicant shall, at any time subsequent to installation of utility lines, at the applicant's own expense, relocate or remove such lines as may become necessary to conform to new grades, alignment or widening of ROW resulting from maintenance or construction operations for highway improvements.

DATE: 3/15/2022 COMPANY: Heart of Iowa Ventures LLC

SIGNATURE: [Signature]

RECOMMENDED FOR APPROVAL:

DATE: 3-18-22

[Signature]
COUNTY ENGINEER

APPROVAL:

DATE: _____

CHAIRMAN, BOARD OF SUPERVISORS

NON-BORED INSTALLATION DETAIL

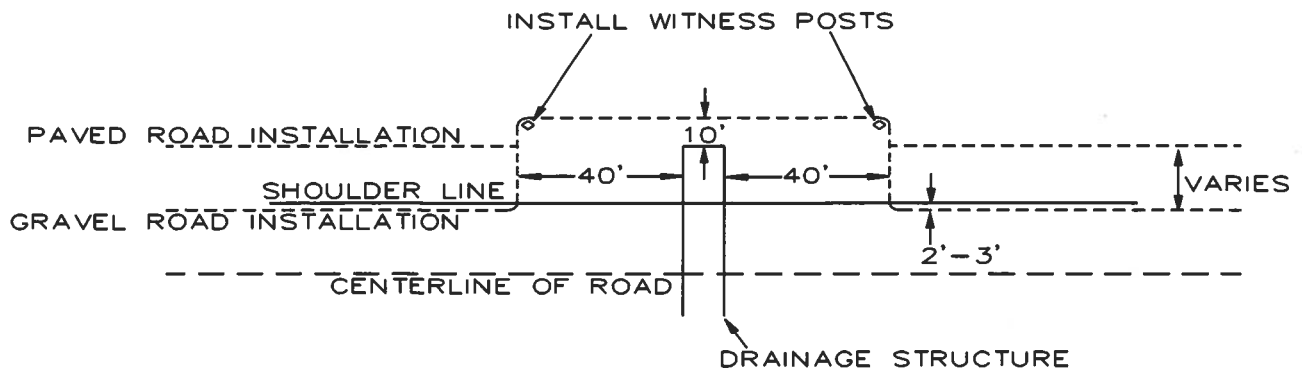

BORED INSTALLATION DETAIL

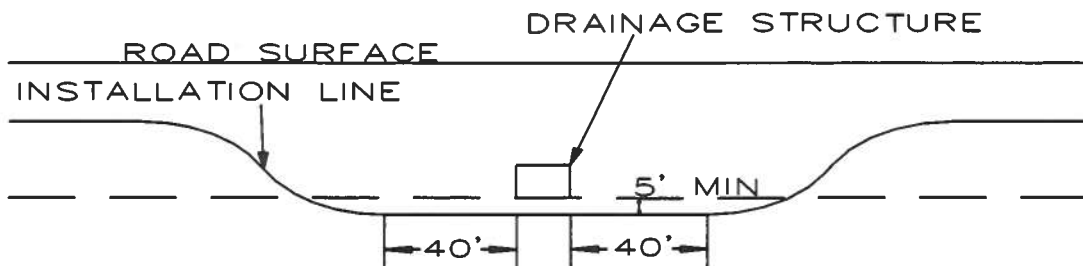

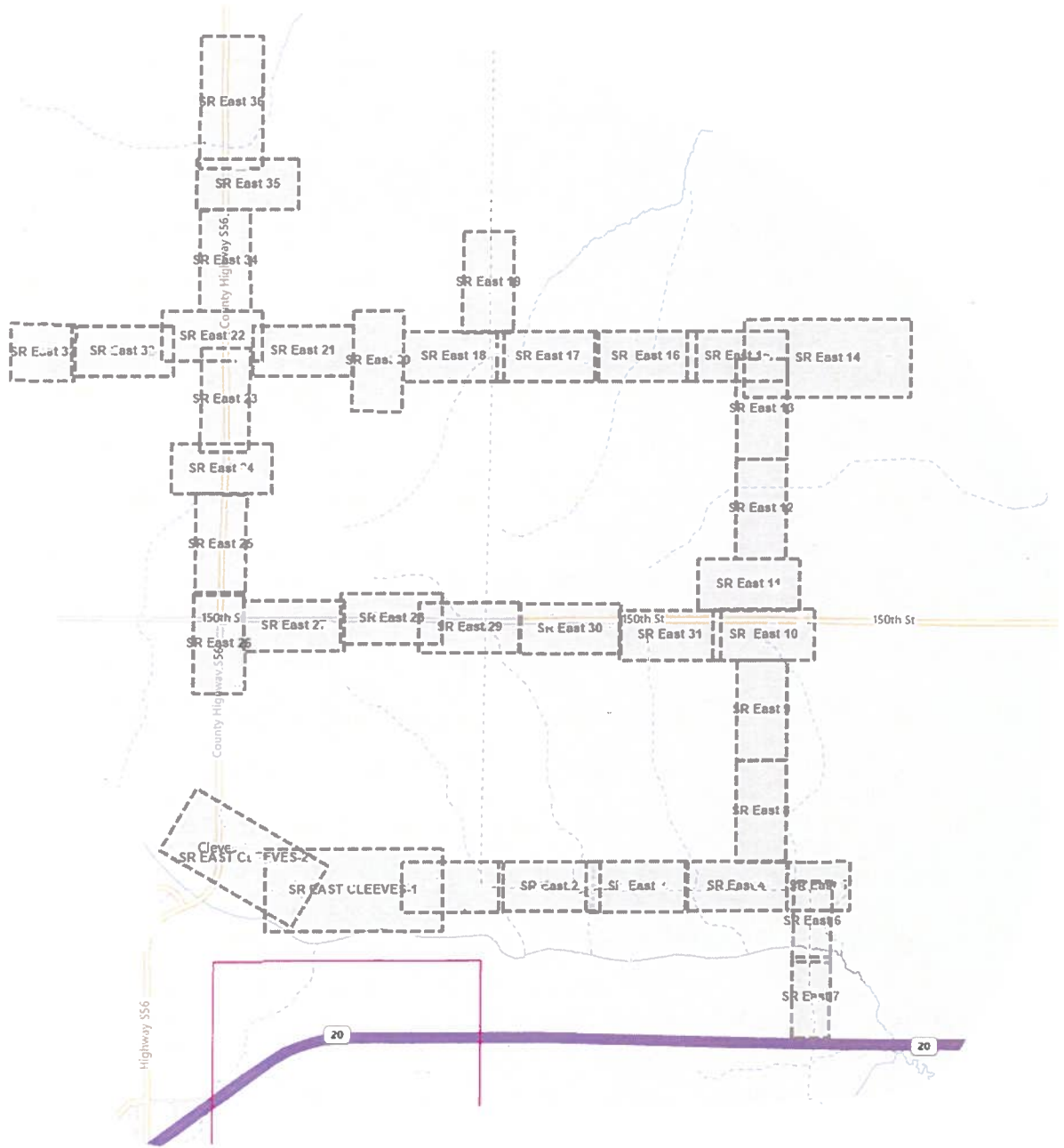



1 Inch = 200 Feet

From	To	PType	Units	Feet	BA	BM	HO	NID	W	Remarks
SA1F1213/1	34758 160th St		SEBF 4	266		2(5/8)(8)	1	11	(6)	
	34758 160th St					83	1			
	34758 160th St					V(1)(1)	45			
SA1F1/3	SA1F1213/1	BDO8A	BFO 96	1194	3 1	2(5/8)(8)	1	11		
	SA1F1213/1					60(1.25)DP	200			
	SA1F1/3								BHF	1

As Staked
 Heart Of Iowa Communications
 Name: SR East 1
 WO: V2022-05
 Exch: Ackley
 State: Iowa
 County: Hardin
 Twsp: 89N Range: 19W
 Section: 36 Route: SRE



From	To	PType	Units	Feet	Remarks
As Staked					
Heart Of Iowa Communications					
Name: SR/EAST CLEEVES-1					
WO: V2022-05					
Exch: Askley					
State: Iowa					
County: Hardin					
Twp: 89N Range: 19W					
Section: 36 Route: SA1E1					
Staked By: B.W Date: 1/24/2022					
Sheet	1	of	1		

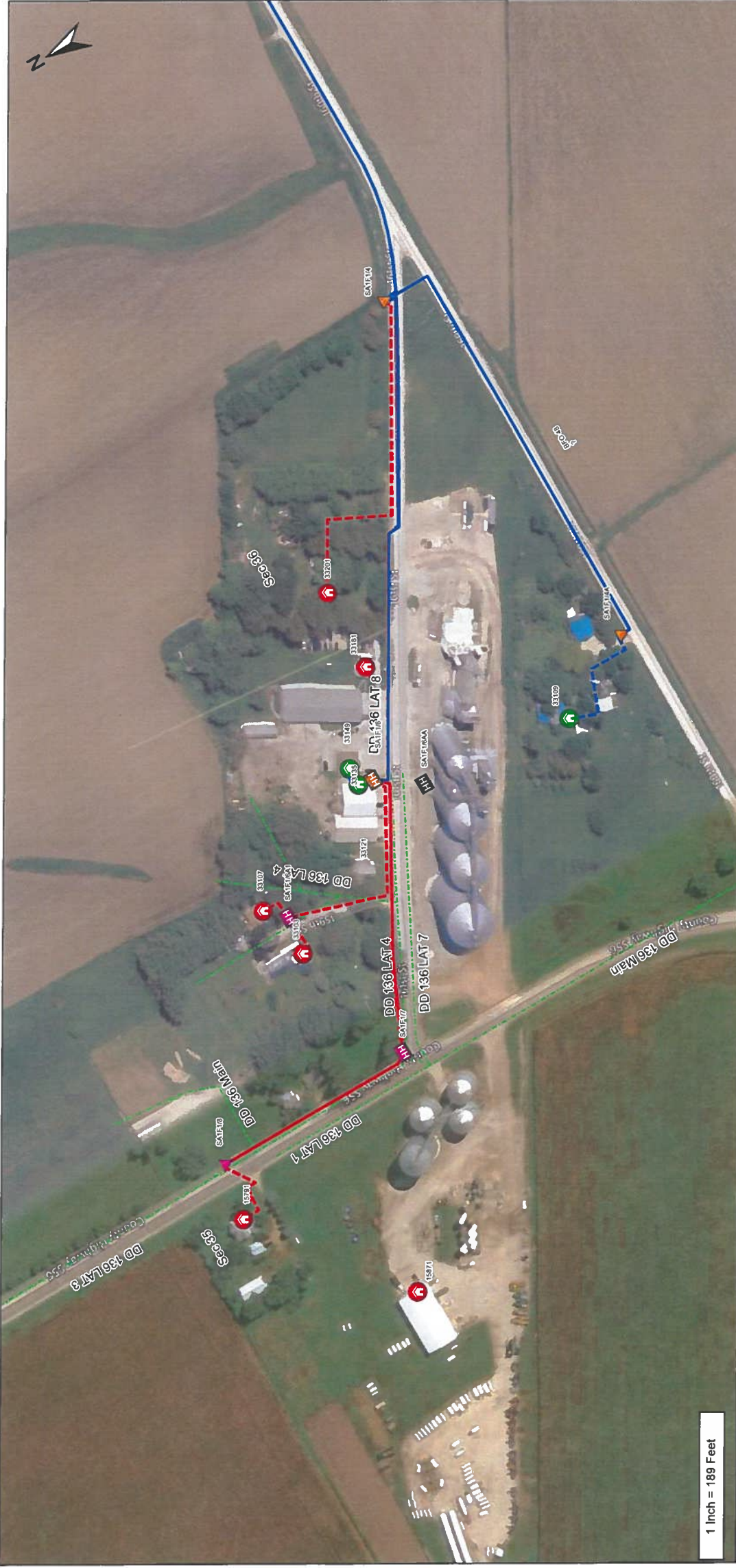

1 Inch = 189 Feet

From	To	PType	Units	Feet	BA	BM	HO	NID	XZ	Remarks
SA1F1/8	15791 County Highway S56		SEBF 4	160		2(5/8)(8)	1	1	(6)	
SA1F1/6A1	15791 County Highway S56					83	1			
SA1F1/6A1	33103 159 th Street		SEBF 4	89		2(5/8)(8)	1	1	(6)	
SA1F1/6A1	33103 159 th Street					83	1			
SA1F1/6A1	33107 159 th Street		SEBF 4	67		2(5/8)(8)	1	1	(6)	
SA1F1/4	33107 159 th Street					83	1			
SA1F1/6	SA1F1/6		BFO 121	999					**	1
SA1F1/6	SA1F1/6A1	BHF(30x48x36)	SEBF 4	434	3	2(5/8)(8)	1			
	SA1F1/6A1					53	1			

As Staked
 Heart Of Iowa Communications
 Name: SR-EAST CLEEVES-2
 WO: Y2022-05
 Exch: Actley
 State: Iowa
 County: Hardin
 Twsp: 89N Range: 19W
 Section: 36 Route: SA1E1
 Staked By: RJW Date: 1/25/2022

From	To	PType	Units	Feet	BA	BM	HO	NID	XZ	Remarks
SA1F1/6	SA1F1/7	BHF(30x48x36)	BFO 12	620	3 1	2(5/8)(8) 1				
	SA1F1/7					53 1				
SA1F1/7	SA1F1/8	BDO8A	BFO 12	470	3 1	2(5/8)(8) 1	1 2			
	SA1F1/8					53 1				
SA1F1/4	33201 161st St		SEBF 4	695		2(5/8)(8) 1	1 1	(6)		
	33201 161st St					83 1				
	33201 161st St					V(1)(1) 485				

As Staked
 Head Of Iowa Communications
 Name: SR/EAST CREEVES-2
 WO: V2022-05
 Ercb: Ackley
 State: Iowa
 County: Hardin
 Twp: 89N Range: 19W
 Section: 36 Route: SA1E1
 Staked By: RJW Date: 1/25/2022



1 Inch = 200 Feet

From	To	PType	Units	Feet	Remarks
As Staked					
Heart Of Iowa Communications					
Name: SR East 29					
WO: Y2022-05					
Exch: Ackley					
State: Iowa					
County: Grundy					
Twsp: 89N Range: 18W					
Section: 32 Route: SRE					



1 Inch = 200 Feet

From	To	PType	Units	Feet BA	BM	HO	NID	Remarks
SA1F12151/2	33615 150th St		SEBF 4	144	2(5/8)(8) 1	1	(6)	
	33615 150th St				83 1			
	33615 150th St				V(1)(1) 1			
(SA1F12151/1)	SA1F12151/2	BDO8A	BFO 12	960 3 3	2(5/8)(8) 1	1		
	SA1F12151/2				53 2			

As Staked

Heart Of Iowa Communications
 Name: SR East 28
 WO: V2022-05
 Exch: Ackley
 State: Iowa
 County: Hardin
 Twsp: 89N Range: 19W
 Section: 36 Route: SRE



1 Inch = 200 Feet

From	To	PType	Units	Feet	BA	BM	HO	NID	Remarks
SA1F12151/1	33436 150th St		SEBF 4	182		2(5/8)(8)	1	(6)	
	33436 150th St					83			
(SA1F121/5)	SA1F12151/1	BDO8A	BFO 12	2114	3	2(5/8)(8)	1		
	SA1F12151/1					60(1.25)DP	200		

As Staked
 Heart Of Iowa Communications
 Name: SR East 27
 WO: V2022-05
 Exch: Ackley
 State: Iowa
 County: Hardin
 Twsp: 89N Range: 19W
 Section: 36 Route: SRE



1 Inch = 200 Feet

From	To	PType	Units	Feet	BA	BM	HO	NID	Remarks
SA1F121/4	15243 County Highway S56		SEBF 4	228		2(5/8)(8)	1 1	(6)	
	15243 County Highway S56					83	1		
	15243 County Highway S56					V(1)(1)	1		
	SA1F121/4	BDO8A			3 1	2(5/8)(8)	1 1	1	
	SA1F121/4					53	3		
SA1F121/4	SA1F121/5	BDO8A	BFO 4	1250	3 2	2(5/8)(8)	1 1	5	
	SA1F121/5					53	1		
	SA1F121/5					60(1.25)DP	200		

As Staked
 Heart Of Iowa Communications
 Name: SR East 26
 WO: V2022-05
 Exch: Ackley
 State: Iowa
 County: Hardin
 Twsp: 89N Range: 19W
 Section: 35 Route: SRE

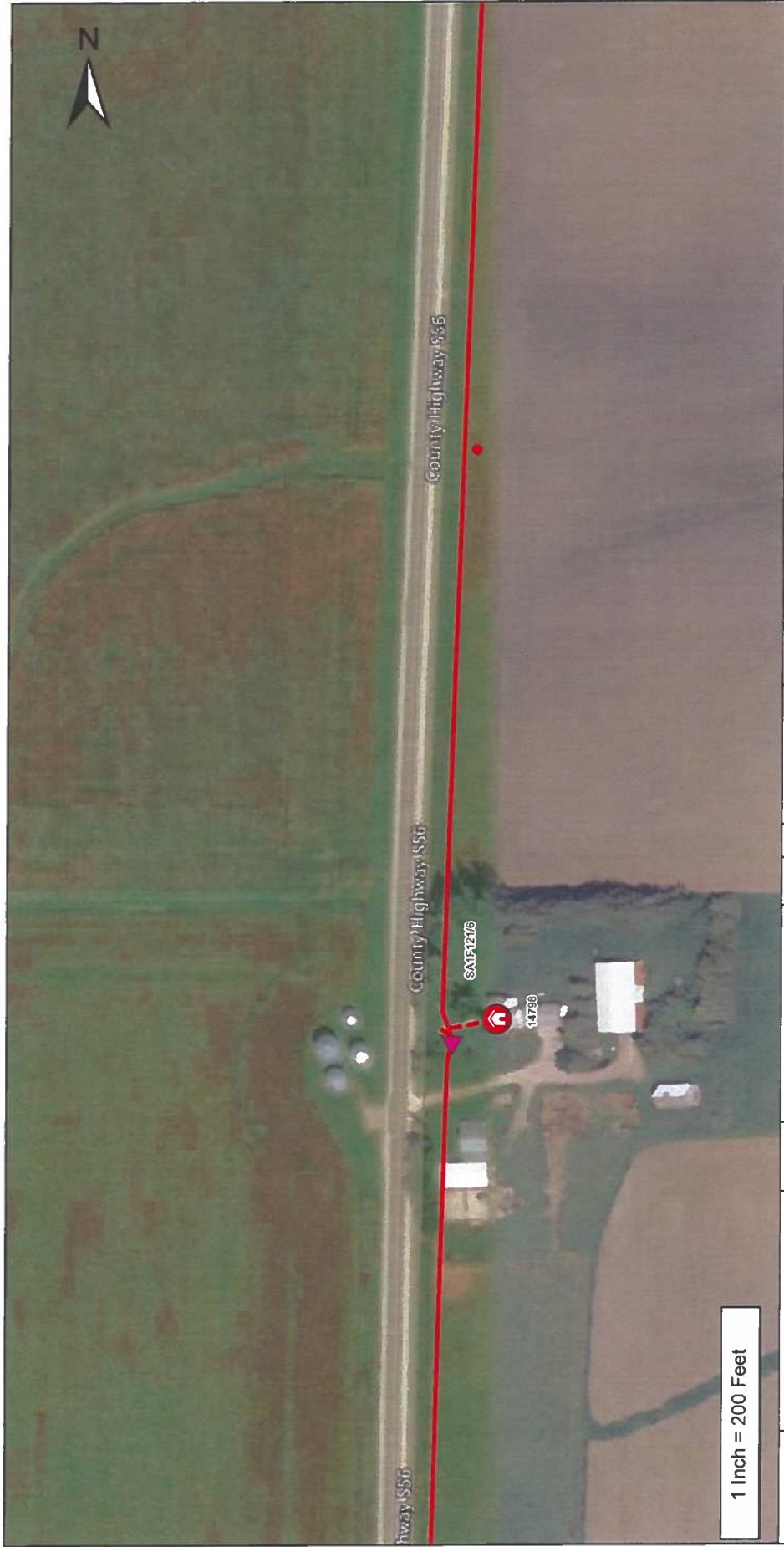

From	To	PType	Units	Feet	BA	BM	HO	NID	Remarks
SA1F121/6	14798 County Highway S56		SEBF 4	210		2(5/8)(8)	1 1 1	(6)	
	14798 County Highway S56					83	1		
	14798 County Highway S56					V(1)(1)	1		
(SA1F121/5)	SA1F121/6	BDO8A	BFO 12	1306	3 3	2(5/8)(8)	1 1 1		
	SA1F121/6					53	2		
	SA1F121/6					60(1.25)DP	200		

As Staked
 Heart Of Iowa Communications
 Name: SR East 25
 WO: V2022-05
 Exch: Ackley
 State: Iowa
 County: Hardin
 Twsp: 89N Range: 19W
 Section: 26 Route: SRE



1 Inch = 200 Feet

From	To	PType	Units	Feet	BA	BM	HO	NID	Remarks
SA1F121/7	14395 County Highway S56		SEBF 4	236		2(5/8)(8)	1 1	(6)	
	14395 County Highway S56					83	1		
SA1F121/7	14464 County Highway S56		SEBF 4	236		2(5/8)(8)	1 1	(6)	
	14464 County Highway S56					83	1		
	14464 County Highway S56					V(1)(1)	1		
(SA1F121/6)	SA1F121/7	BDO8A	BFO 24	1896	3 2	2(5/8)(8)	1		
	SA1F121/7					53	1		
	SA1F121/7					60(1.25)DP	70		

As Staked
 Heart Of Iowa Communications
 Name: SR East 24
 WO: V2022-05
 Exch: Ackley
 State: Iowa
 County: Hardin
 Twsp: 89N Range: 19W
 Section: 26 Route: SRE



From	To	PType	Units	Feet	Remarks
As Staked					
Heart Of Iowa Communications					
Name: SR East 23					
WO: Y2022-05					
Exch: Ackley					
State: Iowa					
County: Hardin					
Twp: 88N Range: 19W					
Section: 26 Route: SFE					

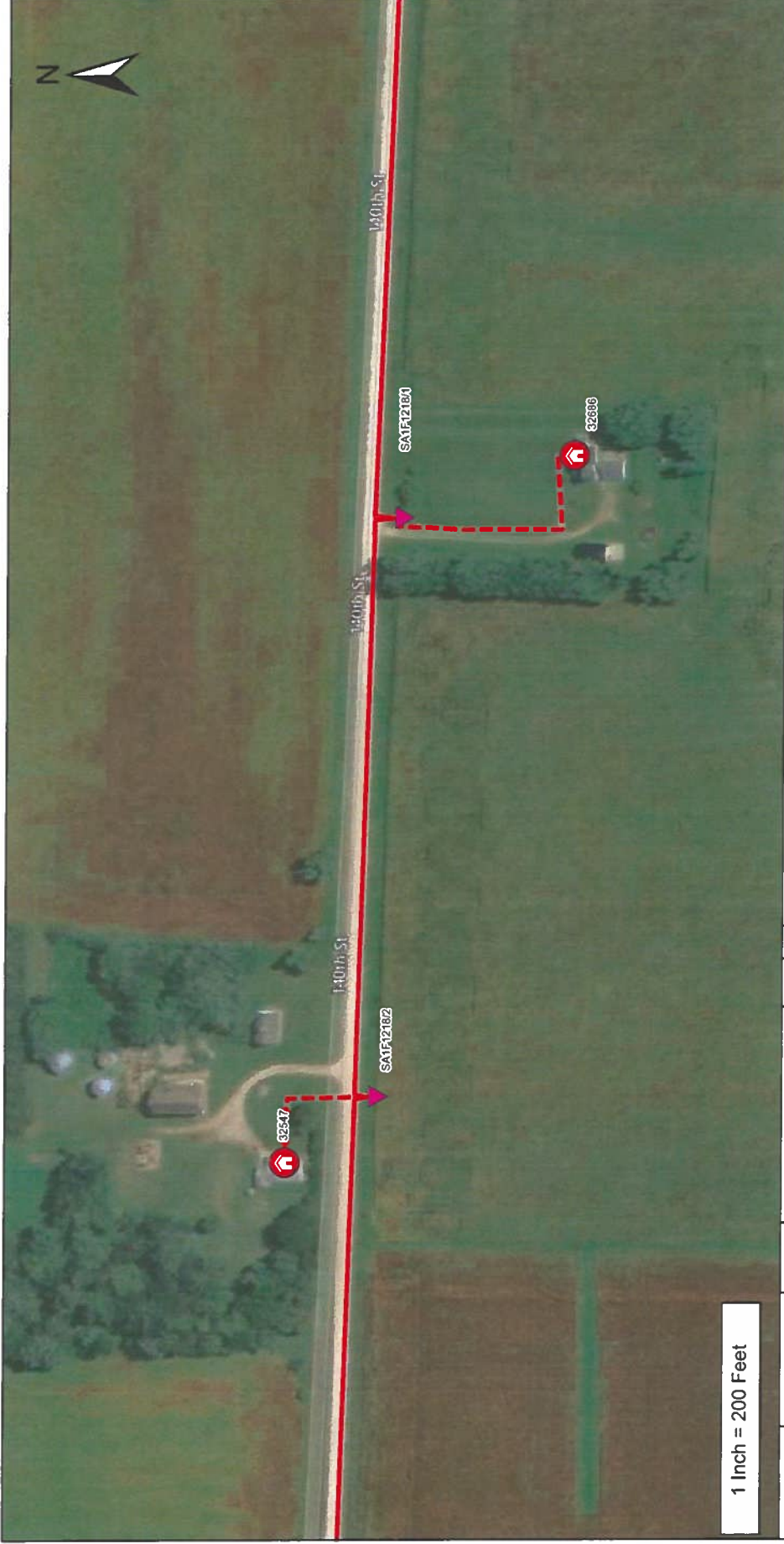

1 Inch = 200 Feet

From	To	PType	Units	Feet	BA	BM	HO	NID	Remarks
SA1F1218/2	32547 140th St		SEBF 4	187		2(5/8)(8)	1	(6)	
	32547 140th St					83			
SA1F1218/1	32686 140th St		SEBF 4	348		2(5/8)(8)	1	(6)	
	32686 140th St					83			
(SA1F121/8)	SA1F1218/1	BDO8A	BFO 12	1786	3	2(5/8)(8)	1		
	SA1F1218/1					53			
SA1F1218/1	SA1F1218/2	BDO8A	BFO 12	840	3	1 2(5/8)(8)	1		

As Staked
 Heart Of Iowa Communications
 Name: SR East 32
 WO: V2022-05
 Exch: Ackley
 State: Iowa
 County: Hardin
 Twsp: 89N Range: 19W
 Section: 26 Route: SRE



1 Inch = 129 Feet

From	To	PType	Units	Feet	BA	BM	HO	NID	Remarks
SA1F1218/3	32274 140th St		SEBF 4	153	2(5/8)(8)	1	1	(6)	
	32274 140th St				83	1			
(SA1F1218/2)	SA1F1218/3	BDO8A	BFO 12	1502	3 2(5/8)(8)	1	1		
	SA1F1218/3				53	1			

As Staked
 Heart Of Iowa Communications
 Name: SR East 33
 WO: V2022-05
 Exch: Ackley
 State: Iowa
 County: Hardin
 Twp: 89N Range: 19W
 Section: 26 Route: SRE



From	To	PType	Units	Feet	BA	BM	HO	NID	Remarks
SA1F121/9	13756 County Highway S56		SEBF 4	185		2(5/8)(8)	1 1	(6)	
	13756 County Highway S56					83			
(SA1F121/8)	SA1F121/9	BDO8A	BFO 4	1476	3 2	2(5/8)(8)	1 1		
	SA1F121/9					53	1		

As Stated

Heart Of Iowa Communications
 Name: SR East 34
 WO: V2022-05
 Exch: Ackley
 State: Iowa
 County: Hardin
 Twsp: 89N Range: 19W
 Section: 23 Route: SRE



From	To	PType	Units	Feet	BA	BM	HO	NID	Remarks
SA1FA12B	13312 County Highway S56		SEBF 4	857		2(5/8)(8)	1 1	(6)	
	13312 County Highway S56					83			
	13312 County Highway S56					V(1)(1) 70			
(SA1F121/9)	SA1FA12B	BDO8A	BFO 12	2419	3 3	2(5/8)(8)	1 1		
	SA1FA12B					53	2		

As Staked
 Heart Of Iowa Communications
 Name: SR East 35
 WO: V2022-05
 Exch: Ackley
 State: Iowa
 County: Hardin
 Twsp: 89N Range: 19W
 Section: 23 Route: SRE

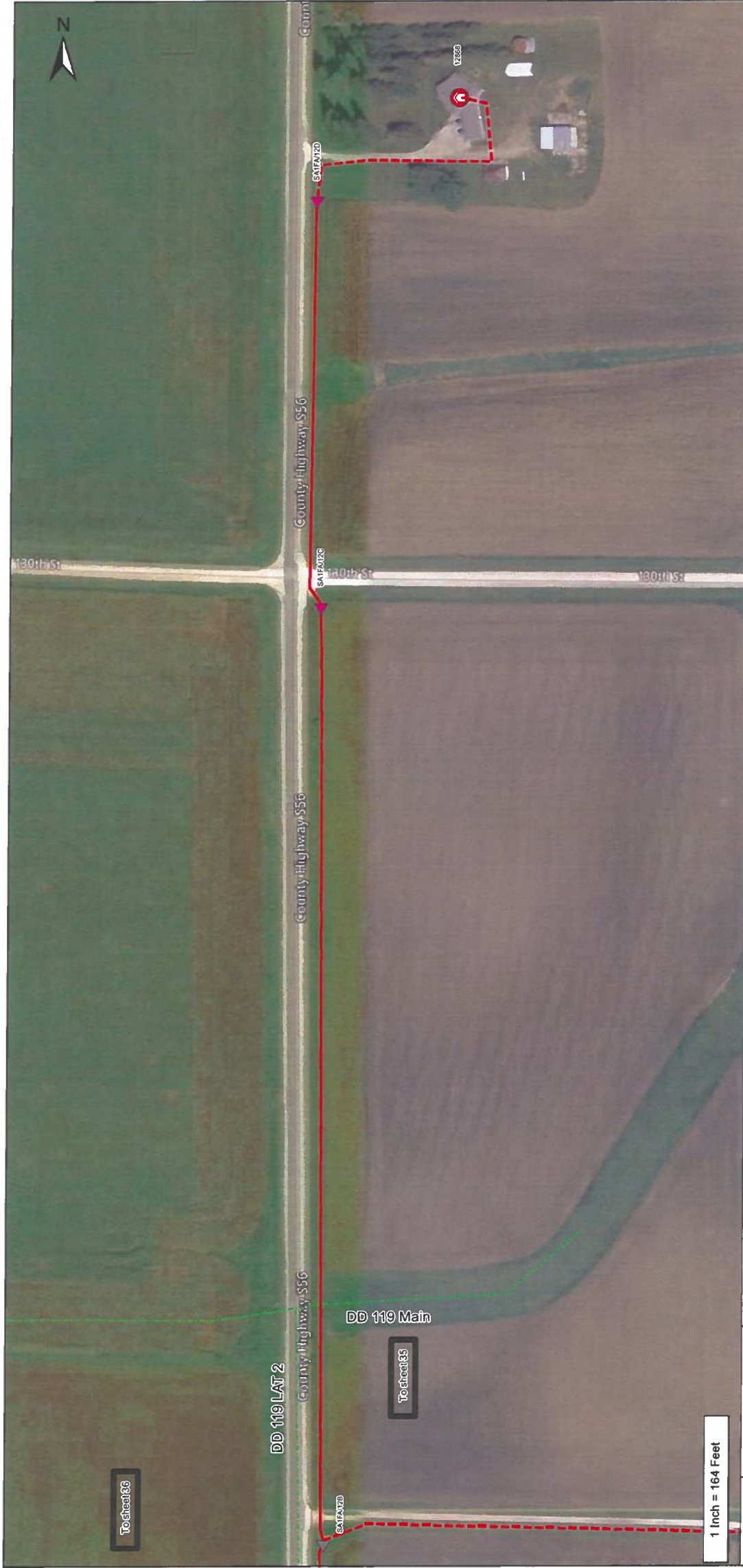

From	To	PType	Units	Feet	BA	BM	HO	NID	Remarks
SA1FA12D	12868 County Highway S56		SEBF 4	482		2(5/8)(8)	1	(6)	
(SA1FA12B)	12868 County Highway S56	BDO8A	BFO 12	1574	3	2(5/8)(8)	1		
	SA1FA12C					53	1		
	SA1FA12C					V(1)(1)	80		
	SA1FA12C					V(1)(1)	80		
SA1FA12C	SA1FA12D	BDO8A	BFO 12	681		2(5/8)(8)	1	1	
	SA1FA12D					83	1	2	

As Staked
 Heat Of Iowa Communications
 Name: SR East 36
 WC: V2022-05
 Exch: Ackley
 State: Iowa
 County: Hardin
 Twp: 89N Range: 19W
 Section: 13 Route: SRE
 Staked By: NB Date:

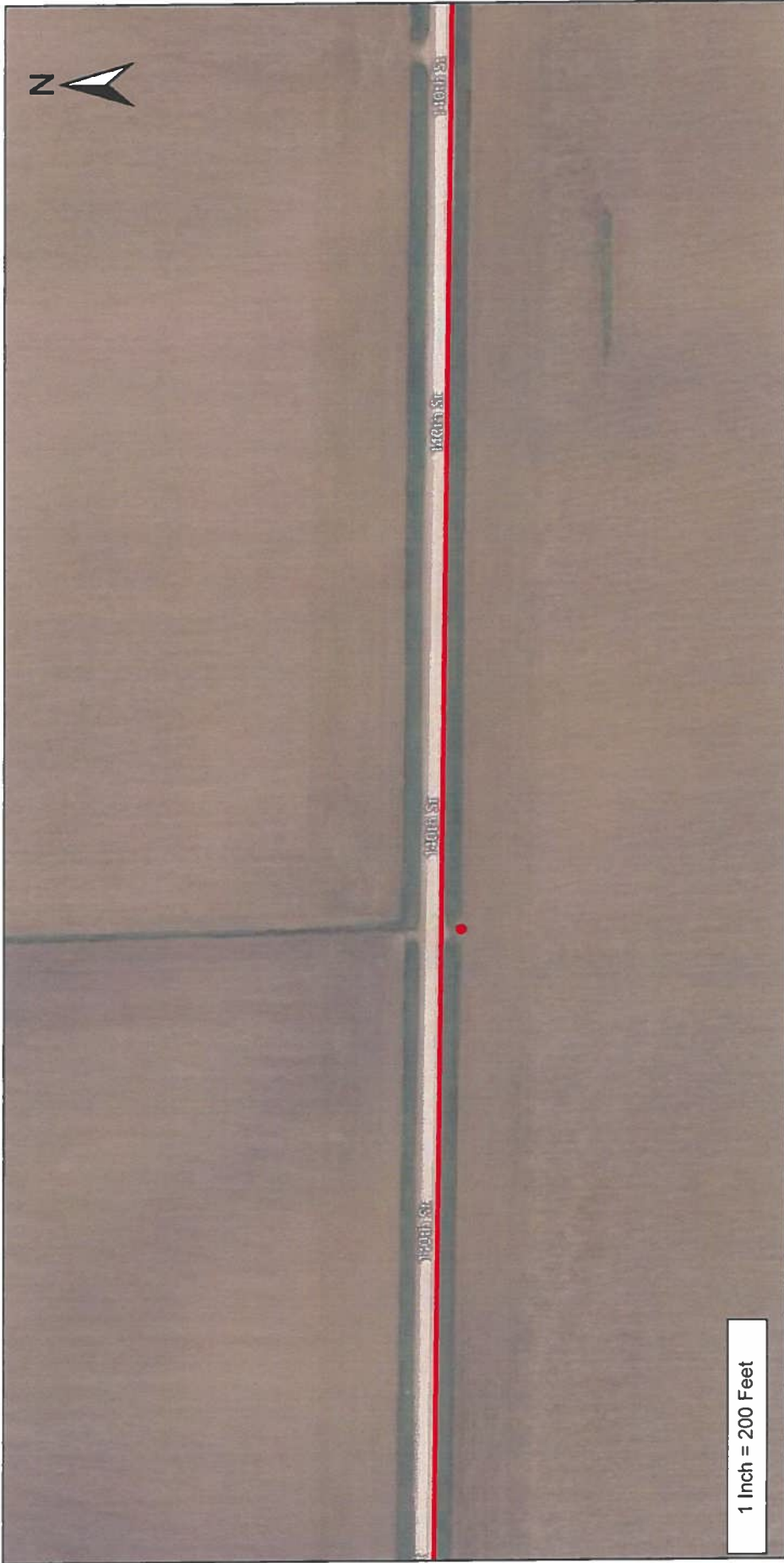

1 Inch = 200 Feet

From	To	PType	Units	Feet	Remarks
<p>As Staked Heart Of Iowa Communications Name: <u>SR East 21</u> WO: <u>V2022-05</u> Exch: <u>Ackley</u> State: <u>Iowa</u> County: <u>Hardin</u> Twp: <u>89N</u> Range: <u>19W</u> Section: <u>25</u> Route: <u>SRE</u></p>					
Sheet	21	of	36		



1 Inch = 200 Feet

From	To	PType	Units	Feet	BA	BM	HO	NID	Remarks
	33635 140th St					2(5/8)(8)	1 1	1 (6)	
	33635 140th St					83			
SA1F12181/1	33614 140th St		SEBF 4	776		2(5/8)(8)	1 1	1 (6)	
	33614 140th St					83			
(SA1F121/8)	SA1F12181/1	BDO8A	BFO 12	3154	3	2(5/8)(8)	1 1	1	
33635 140th St	SA1F12181/1		SEBF 4	310		53	2		

As Staked

Heart Of Iowa Communications
 Name: SR East 20
 WO: V2022-05
 Exch: Ackley
 State: Iowa
 County: Hardin
 Twsp: 89N Range: 19W
 Section: 25 Route: SRE



1 Inch = 200 Feet

From	To	PType	Units	Feet	BA	BM	HO	Remarks
(SA1F12181/1)	SA1F12181/2	BDO8A	BFO 12	2272	3 2	2(5/8)(8)	1 1	1
	SA1F12181/2					53		
	SA1F12181/2					60(1.25)DP	200	

As Staked

Heart Of Iowa Communications

Name: SR East 18

WO: V2022-05

Exch: Ackley

State: Iowa

County: Hardin

Twsp: 89N Range: 19W

Section: 25 Route: SRE



To sheet 18

1 Inch = 200 Feet

From	To	PType	Units	Feet	BA	BM	HO	NID	Remarks
SA1FA/10A	13767 X Ave		SEBF 4	216		2(5/8)(8)	1	(6)	
	13767 X Ave					83			
(SA1F12181/2)	SA1FA/10A	BDO8A	BFO 12	1273	3	2(5/8)(8)	1		
	SA1FA/10A					53	2		

As Staked

Heart Of Iowa Communications

Name: SR East 19

WO: V2022-05

Exch: Ackley

State: Iowa

County: Hardin

Twsp: 89N Range: 18W

Section: 24 Route: SRE

Staked By: NB Date:

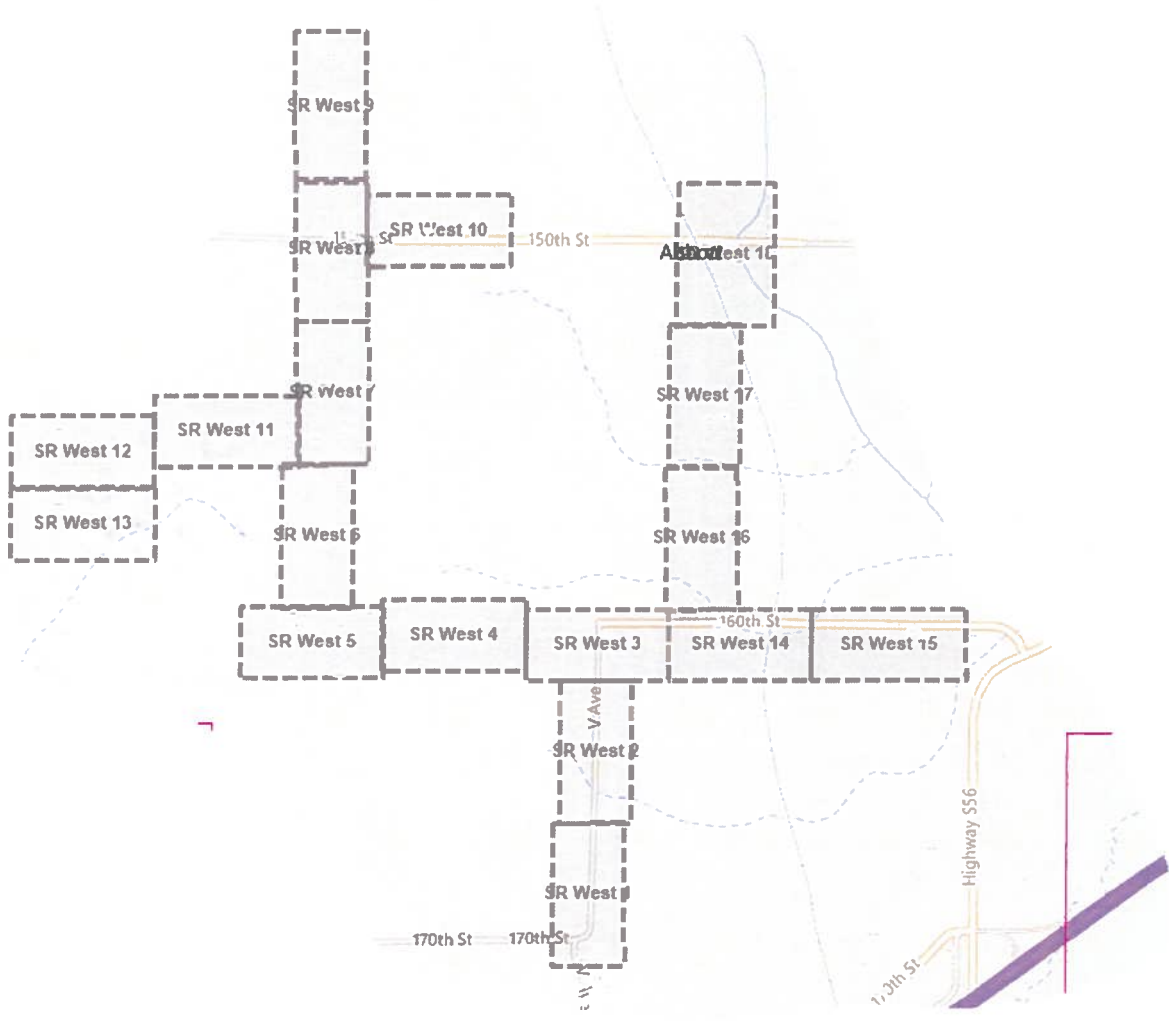

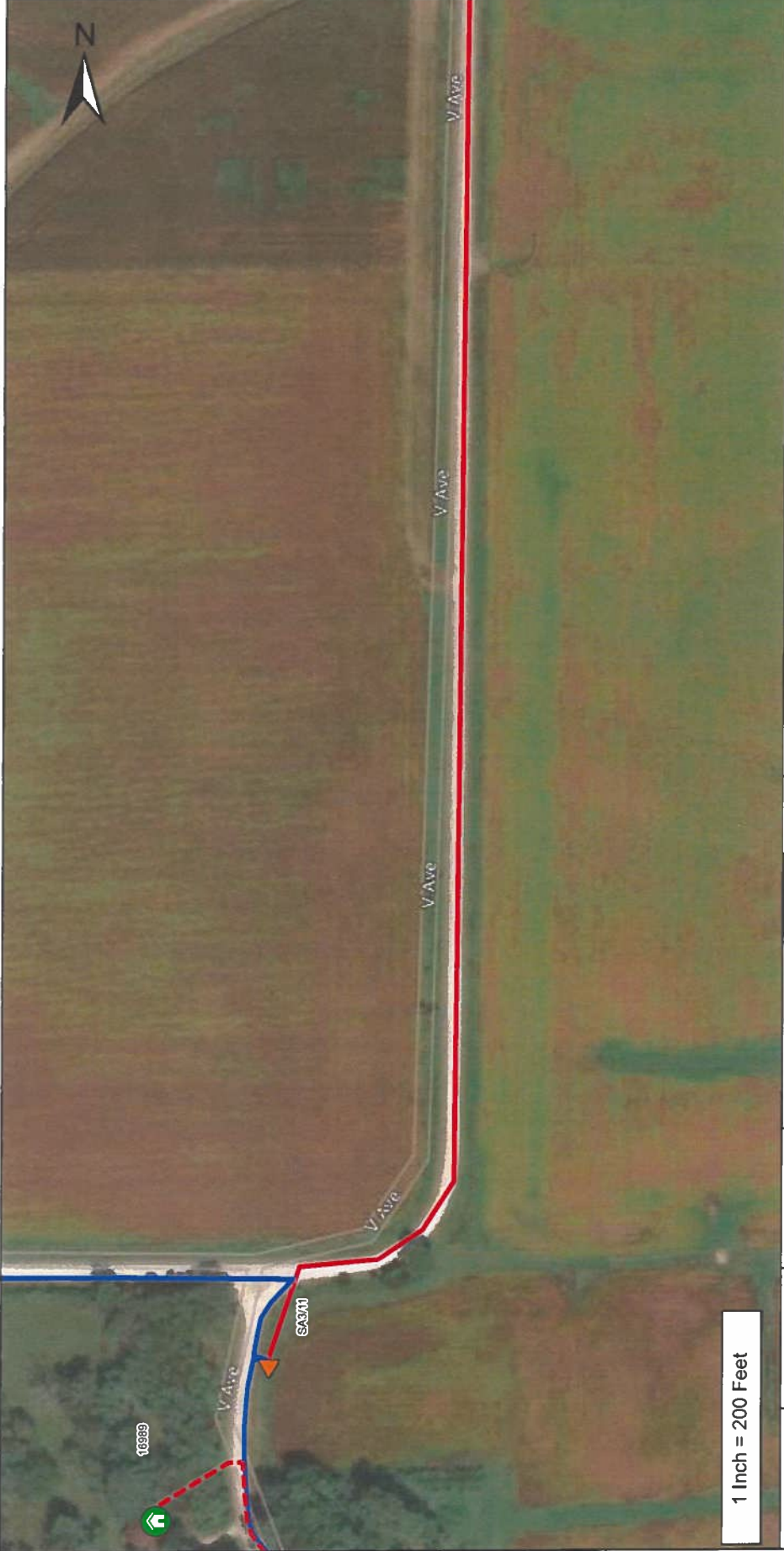

1 Inch = 200 Feet

From	To	PType	Units	Feet	W	Remarks
	SA3/11				BDO 1	

As Staked
 Heart Of Iowa Communications
 Name: SR West 1
 WO: V/2022-05
 Exch: Ackley
 State: Iowa
 County: Hardin
 Twsp: 88N Range: 19W
 Section: 4 Route: SRW



To sheet 3

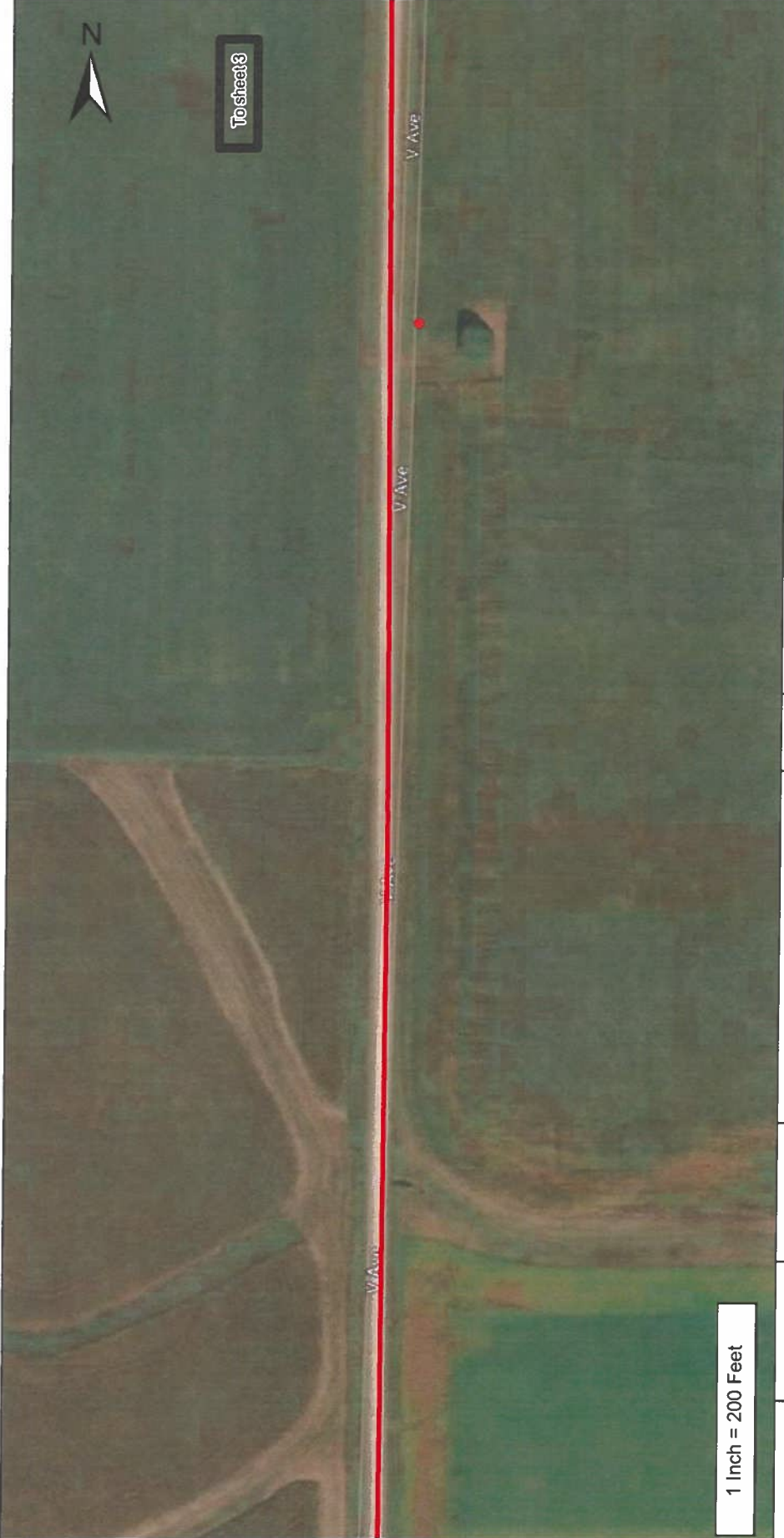

1 Inch = 200 Feet

From	To	PType	Units	Feet	Remarks
<p>As Staked Heart Of Iowa Communications Name: <u>SR West 2</u> WO: <u>V2022-05</u> Exch: <u>Ackley</u> State: <u>Iowa</u> County: <u>Hardin</u> Twsp: <u>88N</u> Range: <u>19W</u> Section: <u>4</u> Route: <u>SRW</u></p>					



1 Inch = 200 Feet

From	To	PType	Units	Feet	BA	BM	HO	Remarks
(SA3/11)	SRW1/1	BDO8A	BFO 48	4626	3	2(5/8)(8)	1	1
	SRW1/1					53	2	
	SRW1/1					60(1.25)DP	200	

As Staked
 Heart Of Iowa Communications
 Name: SR West 3
 WO: V2022-05
 Exch: Ackley
 State: Iowa
 County: Hardin
 Twsp: 88N Range: 19W
 Section: 4 Route: SRW

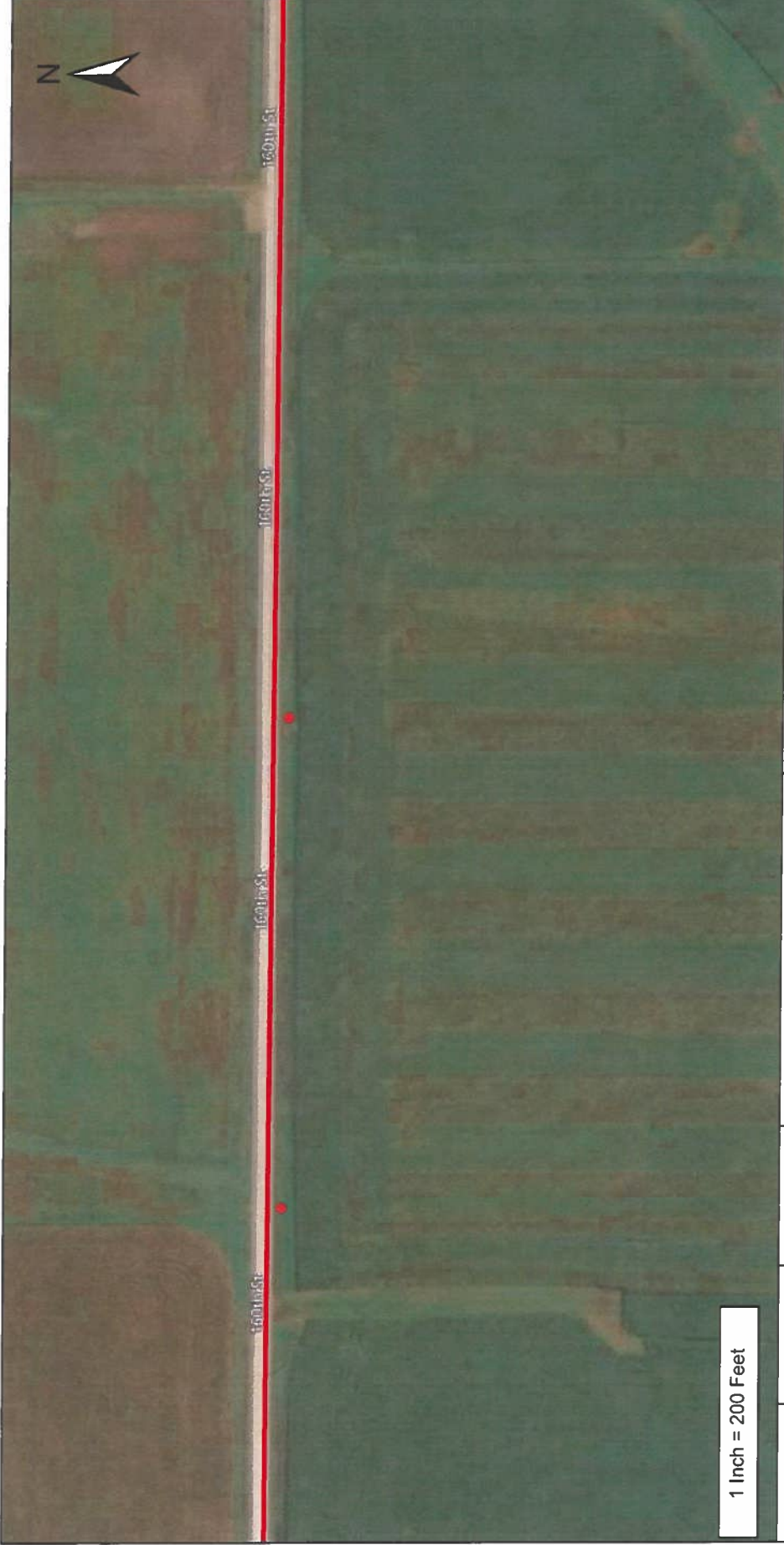

1 Inch = 200 Feet

From	To	PType	Units	Feet	Remarks

As Staked
 Heart Of Iowa Communications
 Name: SR West 4
 WO: V2022-05
 Exch: Ackley
 State: Iowa
 County: Hardin
 Twsp: 88N Range: 18W
 Section: 4 Route: SRW



From	To	PType	Units	Feet	BA	BM	HO	NID	Remarks	As Staked
SRW2/1A	30901 160th St		SEBF 4	772		2(5/8)(8)	1	(6)		Heart Of Iowa Communications Name: <u>SR West 5</u> WO: <u>V2022-05</u> Exch: <u>Ackley</u> State: <u>Iowa</u> County: <u>Hardin</u> Twsp: <u>88N</u> Range: <u>18W</u> Section: <u>5</u> Route: <u>SRW</u>
	30901 160th St					83				
	30901 160th St					V(1)(1)				
SRW2/1	31083 160th St		SEBF 4	142		2(5/8)(8)	1	(6)		
	31083 160th St					83				
	31083 160th St					V(1)(1)				
(SRW1/1)	SRW2/1	BDO8A	BFO 12	2732	3 4	2(5/8)(8)	1			
	SRW2/1					53				
	SRW2/1					60(1.25)DP				
	SRW2/1					200				

From	To	PType	Units	Feet	BA	BM	HO	NID	Remarks
	SRW2/1					60(1.25)DP 200			
	SRW2/1					60(1.25)DP 200			
SRW2/2	SRW2/1A	BDO8A	BFO 12	598	3 2	2(5/8)(8) 1	1	1	
	SRW2/1A					53 1			
SRW2/2	SRW2/1B	BDO8A	BFO 12	700	3 2	2(5/8)(8) 1	1	1	
	SRW2/1B					53 1			
SRW2/1	SRW2/2	BDO8A	BFO 12	513	3 2	2(5/8)(8) 1	1	1	
	SRW2/2					53 1			

As Staked

Heart Of Iowa Communications

Name: SR West 5

WO: V2022-05

Exch: Ackley

State: Iowa

County: Hardin

Twsp: 88N Range: 18W

Section: 5 Route: SRW



1 Inch = 200 Feet

From	To	PType	Units	Feet	Remarks
As Staked Heart Of Iowa Communications Name: <u>SR West 6</u> WO: <u>V2022-05</u> Exch: <u>Ackley</u> State: <u>Iowa</u> County: <u>Hardin</u> Twsp: <u>89N</u> Range: <u>19W</u> Section: <u>33</u> Route: <u>SRW</u>					
Sheet <u>6</u> of <u>18</u>					



1 Inch = 200 Feet

From	To	PType	Units	Feet	BA	BM	HO	NID	Remarks
SA321/3	15386 U Ave		SEBF 4	515		2(5/8)(8)	1	(6)	
	15386 U Ave					83			
	15386 U Ave					V(1)(1)	100		
(SRW/2/2)	SA321/2	BDO8A	BFO 12	2652	3	2(5/8)(8)	1	1	
	SA321/2					53	2		
	SA321/2					60(1.25)DP	200		
SA321/2	SA321/3	BDO8A	BFO 12	906	3	2(5/8)(8)	1	1	
	SA321/3					V(1)(1)	80		

As Staked
 Heart Of Iowa Communications
 Name: SR West Z
 WO: V2022-05
 Exch: Ackley
 State: Iowa
 County: Hardin
 Twsp: 89N Range: 19W
 Section: 33 Route: SRW



From	To	PType	Units	Feet	BA	BM	HO	HO	NID	Remarks
SA321/5	31029 150th St		BFO 4	382		2(5/8)(8)	1	1	2	(6)
	31029 150th St					83				
(SA321/3)	SA321/5	BDO8A	BFO 12	2122	3	2(5/8)(8)	1	1	1	
	SA321/5					53	2			
	SA321/5					V(1)(1)	300			

As Staked

Heart Of Iowa Communications

Name: SR West 8

WO: V2022-05

Exch: Ackley

State: Iowa

County: Hardin

Twsp: 89N Range: 19W

Section: 33 Route: SRW



1 Inch = 131 Feet



From	To	PType	Units	Feet	BM	HO	NID	Remarks
SA321/5A	14526 U Ave		SEBF 4	154	2(5/8)(8)	1	2	(6)
(SA321/5)	14526 U Ave				83	1		
	SA321/5A		BFO 12	2611				

As Staked
 Heart Of Iowa Communications
 Name: SR West 9
 WO: V2022-05
 Exch: Ackley
 State: Iowa
 County: Hardin
 Twsp: 89N Range: 19W
 Section: 33 Route: SRW
 Staked By: NB Date:

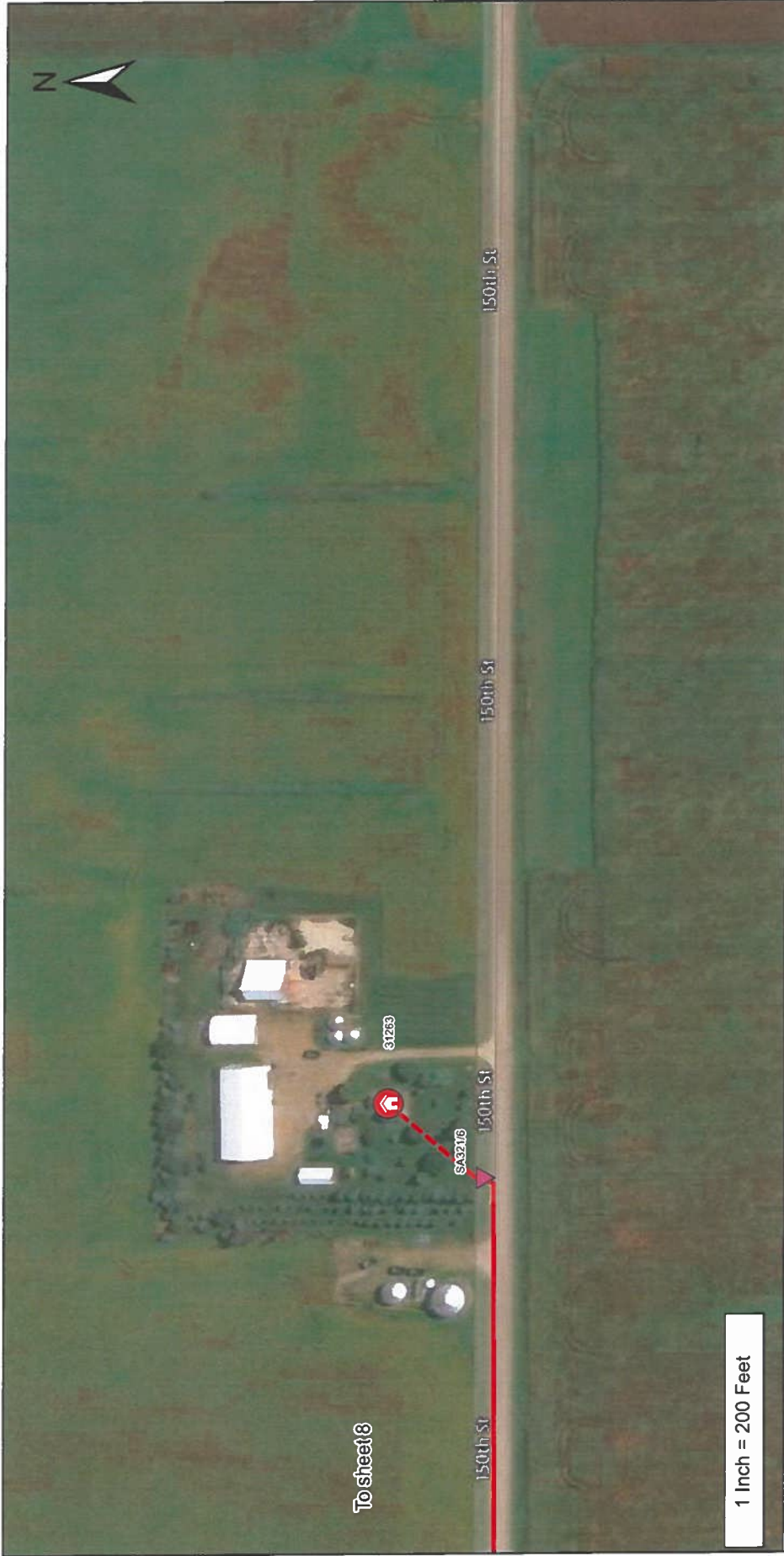

1 Inch = 200 Feet

From	To	PType	Units	Feet	BA	BM	HO	NID	Remarks
SA321/6	31263 150th St		SEBF 4	149		2(5/8)(8)	1	1	(6)
	31263 150th St					83			
(SA321/5)	SA321/6	BDO8A	BFO 12	1330	3	2(5/8)(8)	1	1	
	SA321/6					53			

As Staked

Heart Of Iowa Communications

Name: SR West 10

WO: V2022-05

Exch: Ackley

State: Iowa

County: Hardin

Twsp: 89N Range: 19W

Section: 34 Route: SRW



1 Inch = 200 Feet

From	To	PType	Units	Feet	Remarks
As Staked					
Heart Of Iowa Communications					
Name: <u>SR West 11</u>					
WO: <u>V2022-05</u>					
Exch: <u>Ackley</u>					
State: <u>Iowa</u>					
County: <u>Hardin</u>					
Twp: <u>89N</u> Range: <u>19W</u>					
Section: <u>33</u> Route: <u>SRW</u>					
Sheet	11	of	18		



From	To	PType	Units	Feet	Remarks
(SA321/2)	SRW2/3A	BDO8A	BFO 4	3077	Split Cable

As Staked
 Heart Of Iowa Communications
 Name: SR West 12
 WO: V2022-05
 Exch: Ackley
 State: Iowa
 County: Hardin
 Twsp: 89N Range: 19W
 Section: 33 Route: SRW

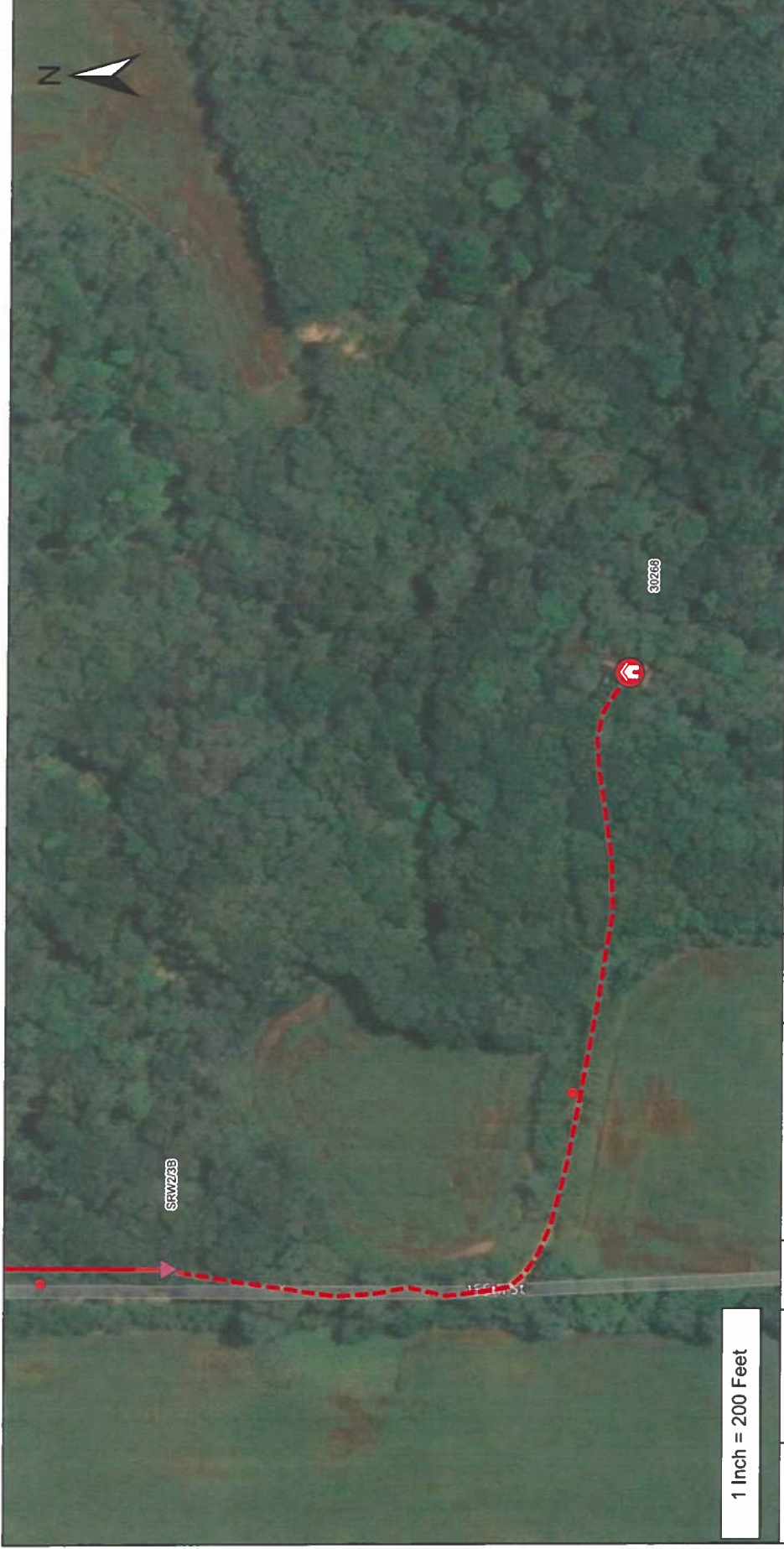

1 Inch = 200 Feet

From	To	PType	Units	Feet	BA	BM	HO	NID	Remarks
(SRW2/3A)	SRW2/3B	BDO8A	BFO 4	846	3 2	2(5/8)(8)	1	1	Split Cable
	SRW2/3B					53			
SRW2/3B	30268 155th St		SEBF 4	2374	3 1	2(5/8)(8)	1	(6)	
	30268 155th St					53			
	30268 155th St					83			

As Staked
 Heart Of Iowa Communications
 Name: SR West 13
 WO: V2022-05
 Exch: Ackley
 State: Iowa
 County: Hardin
 Twsp: 89N Range: 19W
 Section: 33 Route: SRW



1 inch = 200 Feet

From	To	PType	Units	Feet	BA	BM	HO	NID	Remarks
SRW1/2	32816 160th St		SEBF 4	136		2(5/8)(8)	1	(6)	
	32816 160th St					83			
(SRW1/1)	SRW1/2	BDO8A	BFO 24	1481	3	2(5/8)(8)	1	1	
	SRW1/2					53	1		

As Staked
 Heart Of Iowa Communications
 Name: SR West 14
 WO: V2022-05
 Exch: Ackley
 State: Iowa
 County: Hardin
 Twsp: 88N Range: 19W
 Section: 4 Route: SRW



1 Inch = 215 Feet

From	To	PType	Units	Feet	BA	BM	HO	HO	NID	Remarks	As Staked
SA1F121/2	33360 160th St		SEBF 4	272		2(5/8)(8)	1	1	(6)		Heart Of Iowa Communications Name: SR West 15 WO: V2022-05 Exch: Ackley State: Iowa County: Hardin Twsp: 88N Range: 19W Section: 3 Route: SRW
	33360 160th St					83					
	33360 160th St					83					
(SRW1/2)	SA1F121/2	BDO8A	BFO 12	1752	3 1	2(5/8)(8)	1	1	2		
	SA1F121/2					53	1				
	SA1F121/2					60(1.25)DP	200				
	SA1F121/2					60(1.25)DP	200				
	SA1F121/2					60(1.25)DP	200				
	33354 160th St					2(5/8)(8)	1	1	(6)		
	33354 160th St					2(5/8)(8)	1	1	(6)		

From	To	PType	Units	Feet BA	BM	HO	NID	Remarks
	33354 160th St				83	1		

As Staked

Heart Of Iowa Communications
Name: SR_West_15
WO: VZ022-05
Exch: Ackley
State: Iowa
County: Hardin
Twp: 88N Range: 19W
Section: 3 Route: SRW

Sheet	15A	of	18
-------	-----	----	----



From	To	PType	Units	Feet	Remarks
------	----	-------	-------	------	---------

As Staked
 Heart Of Iowa Communications
 Name: SR West 16
 WO: V2022-05
 Exch: Ackley
 State: Iowa
 County: Hardin
 Twsp: 89N Range: 19W
 Section: 34 Route: SRW



1 Inch = 200 Feet

From	To	PType	Units	Feet	BA	BM	HO	NID	Remarks
SRW1/3	15476 V Ave		SEBF 4	328		2(5/8)(8)	1	(6)	
	15476 V Ave					83			
(SRW1/2)	SRW1/3	BDO8A	BFO 24	5456	3	2(5/8)(8)	1		BFO12
	SRW1/3					53	2		
	SRW1/3					60(1.25)DP	200		
	SRW1/3					60(1.25)DP	200		

As Staked
 Heart Of Iowa Communications
 Name: SR West 17
 WO: V2022-05
 Exch: Ackley
 State: Iowa
 County: Hardin
 Twsp: 89N Range: 19W
 Section: 34 Route: SRW

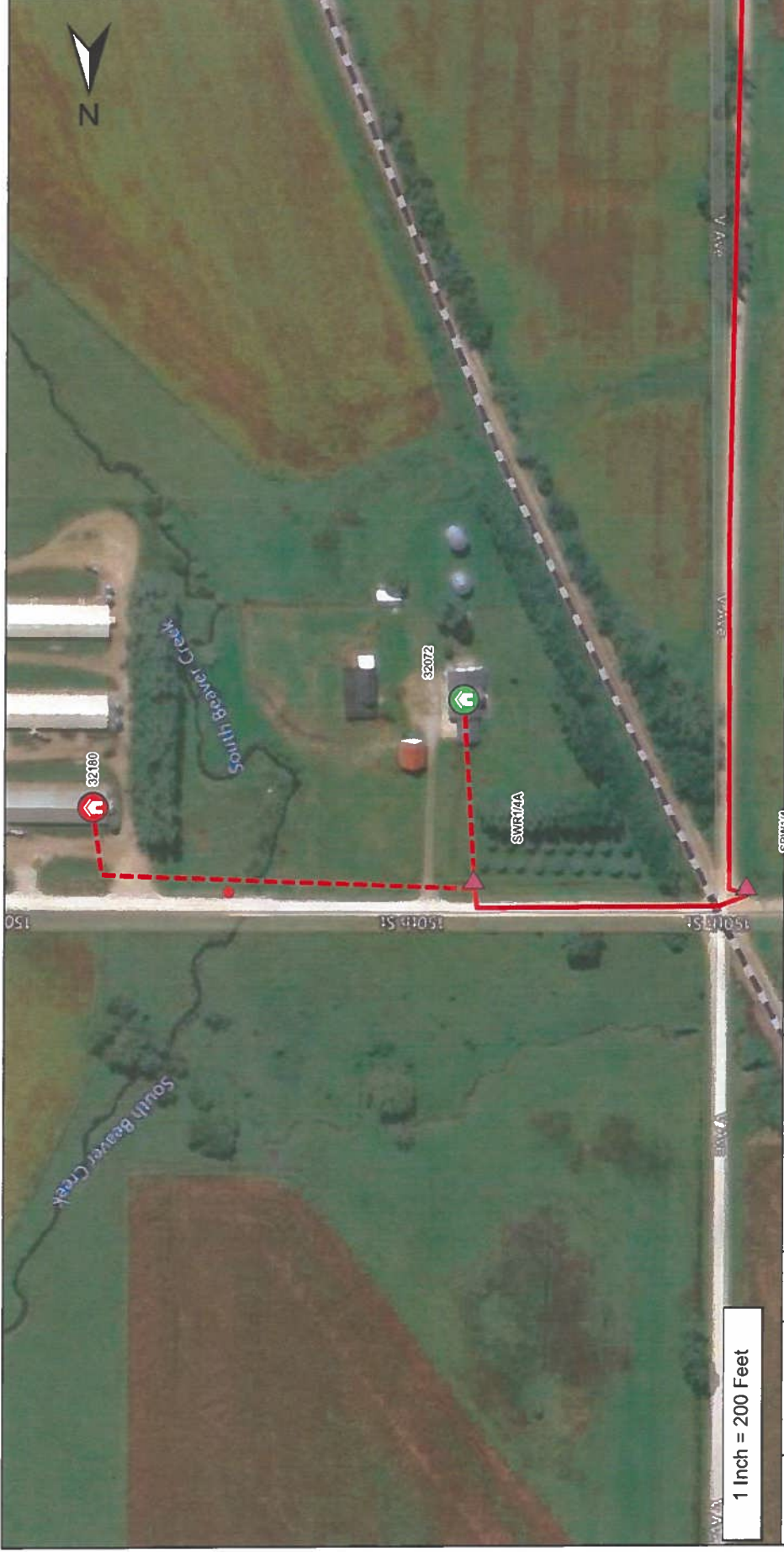

1 Inch = 200 Feet

From	To	PType	Units	Feet	BA	BM	HO	NID	Remarks
SWR1/4A	32072 150th St		SEBF 4	290		2(5/8)(8)	1	1	(6)
	32072 150th St					83	1		
SWR1/4A	32180 150th St		SEBF 4	566		2(5/8)(8)	1	1	(6)
	32180 150th St					83	1		
(SRW1/3)	SRW1/4	BDO8A	BFO 24	2484	3 2	2(5/8)(8)	1	1	
	SRW1/4					53	1		
	SRW1/4					60(1.25)DP	200		
SRW1/4	SWR1/4A	BDO8A	BFO 12	374	3 1	2(5/8)(8)	1	1	
	SWR1/4A					53	1		

As Staked
 Heart Of Iowa Communications
 Name: SR West 18
 WO: V2022-05
 Exch: Ackley
 State: Iowa
 County: Hardin
 Twsp: 89N Range: 19W
 Section: 34 Route: SRW

From	To	PType	Units	Feet	BA	BM	HO	NID	Remarks
	SWR1/4A					60(1.25)DP 200			

As Staked

Heart Of Iowa Communications

Name: SR West_18

WO: V2022-05

Exch: Ackley

State: Iowa

County: Hardin

Twsp: 89N Range: 19W

Section: 34 Route: SRW

Resolution 2022 - _____ Bridge Weight Limit Postings

WHEREAS, in accordance with the requirement of the Federal Government, certain bridges located on the Secondary Road System must be posted with load limit signs; and

WHEREAS, a bridge inspection program covering all Secondary Highway bridges in Hardin County, is being completed biennially; and

WHEREAS, a number of such bridges have been found to require load limit posting as determined by criteria established by the Federal Government.

NOW THEREFORE, BE IT RESOLVED by the Hardin County Board of Supervisors on this 23rd day of March, 2022 as provided in Sections 321.471, 321.472, and 321.473, Code of Iowa, to erect and/or maintain weight limit signs in advance of the following bridges located on the Federal Aid, Farm to Market, and Local Secondary Road System. The County Engineer is instructed to place or cause to be placed, all necessary signs to comply with this resolution. Only those bridges determined to have a weight restriction below LEGAL, in the listing included herein, will be required to have signs erected.

BE IT FURTHER RESOLVED: Due to changes in the status of the bridges on the Secondary Roads in Hardin County brought about by repair, replacement, or re-inspection, all previous resolutions regarding the posting of these bridges in Hardin County is hereby superseded.

County Bridge No.	Location (Sec.-T-R)	Legal Loads	Load Posting (Tons)
1212	12 - 89 - 19	Y	
1296	29 - 89 - 19	Y	
1440	26 - 89 - 19	Y	
1523	35 - 89 - 19	Y	
1567	3 - 88 - 19	Y	
1593	31 - 89 - 19	Y	
1607	2 - 88 - 20	Y	
2171	15 - 89 - 20	Y	
2211	17 - 89 - 20	N	28,40,40
2233	21 - 89 - 20	Y	
2238	21 - 89 - 20	N	20 - All
2337	29 - 89 - 20	Y	
2394	34 - 89 - 20	Y	
2411	2 - 88 - 20	Y	
3006	1 - 89 - 21	Y	
3018	2 - 89 - 21	Y	
3029	2 - 89 - 21	Y	
3175	11 - 89 - 21	Y	
3190	15 - 89 - 21	Y	
3250	17 - 89 - 21	Y	

County Bridge No.	Location (Sec.-T-R)	Legal Loads	Load Posting (Tons)
3267	18 - 89 - 21	N	25 - All
3520	36 - 89 - 21	Y	
4003	1 - 89 - 22	Y	
4004	1 - 89 - 22	Y	
4081	6 - 89 - 22	Y	
4116	8 - 89 - 22	Y	
4124	9 - 89 - 22	Y	
4129	10 - 89 - 22	Y	
4214	16 - 89 - 22	Y	
4216	17 - 89 - 22	Y	
4226	17 - 89 - 22	Y	
4236	18 - 89 - 22	Y	
4250	20 - 89 - 22	Y	
4252	20 - 89 - 22	Y	
4254	21 - 89 - 22	Y	
4345	26 - 89 - 22	Y	
4374	28 - 89 - 22	Y	
4391	30 - 89 - 22	Y	
4393	30 - 89 - 22	Y	
4401	31 - 89 - 22	Y	

Hardin County 2021 Bridge Postings

County Bridge No.	Location (Sec.-T-R)	Legal Loads	Load Posting (Tons)
4404	31 - 89 - 22	N	28,40,40
4419	32 - 89 - 22	Y	
4428	32 - 89 - 22	N	17 - All
			One Lane Bridge
4436	6 - 88 - 22	Y	
4458	4 - 88 - 22	Y	
5022	3 - 88 - 22	Y	
5023	4 - 88 - 22	N	10 - All
5029	5 - 88 - 22	N	20 - All
			One Truck Only
5088	11 - 88 - 22	Y	
5106	12 - 88 - 22	N	CLOSED
5139	18 - 88 - 21	N	6 - All
5150	13 - 88 - 22	Y	
5276	19 - 88 - 21	Y	
5329	31 - 88 - 22	Y	One Truck Only
5345	32 - 88 - 22	Y	
5351	5 - 87 - 22	Y	
5356	32 - 88 - 22	Y	One Truck Only
5370	33 - 88 - 22	Y	
5373	4 - 87 - 22	Y	
5389	34 - 88 - 22	Y	
5395	3 - 87 - 22	N	15 - All
6006	6 - 88 - 20	Y	
6181	16 - 88 - 21	Y	
6219	20 - 88 - 21	Y	
6246	21 - 88 - 21	Y	
6260	22 - 88 - 21	Y	
6295	30 - 88 - 20	Y	
6301	25 - 88 - 21	Y	
6313	27 - 88 - 21	Y	
6319	28 - 88 - 21	Y	
6324	29 - 88 - 21	Y	
6326	29 - 88 - 21	Y	
6333	29 - 88 - 21	Y	
6338	29 - 88 - 21	Y	

County Bridge No.	Location (Sec.-T-R)	Legal Loads	Load Posting (Tons)
6439	34 - 88 - 21	Y	
6463	2 - 87 - 21	Y	
7019	12 - 88 - 20	Y	
7022	12 - 88 - 20	Y	
7134	8 - 88 - 20	Y	
7157	7 - 88 - 20	Y	
7209	33 - 88 - 20	N	28,40,40
7278	19 - 88 - 19	Y	
7343	21 - 88 - 20	N	15 - All
7360	29 - 88 - 20	Y	
7370	29 - 88 - 20	Y	
7425	33 - 88 - 20	Y	
7441	27 - 88 - 20	Y	
7463	34 - 88 - 20	Y	
7492	35 - 88 - 20	Y	
7508	4 - 87 - 20	Y	
8030	2 - 88 - 19	Y	
8225	23 - 88 - 19	Y	
8241	28 - 88 - 19	Y	
8263	31 - 88 - 19	Y	
8264A	31 - 88 - 19	N	25 - All
8340	28 - 88 - 19	Y	
8342	27 - 88 - 19	Y	
8349	26 - 88 - 19	Y	
8401	36 - 88 - 19	Y	
9040	3 - 87 - 19	YES	
9050	31 - 88 - 19	Y	
9066	16 - 87 - 19	Y	
9109	12 - 87 - 19	Y	
9112	12 - 87 - 19	Y	
9219	22 - 87 - 19	Y	
9232	14 - 87 - 19	Y	
9244	14 - 87 - 19	N	15 - All
9258	24 - 87 - 19	Y	
9271	19 - 87 - 18	Y	
9300	26 - 87 - 19	Y	
9334	33 - 87 - 19	Y	
9336	28 - 87 - 19	Y	
9355	20 - 87 - 19	YES	
9380	29 - 87 - 19	Y	

Hardin County 2021 Bridge Postings

County Bridge No.	Location (Sec.-T-R)	Legal Loads	Load Posting (Tons)
9412	33 - 87 - 19	Y	
9440	35 - 87 - 19	Y	
9446	35 - 87 - 19	Y	
9453	36 - 87 - 19	Y	
9466	31 - 87 - 18	Y	
9480	2 - 86 - 19	Y	
9515	9 - 87 - 19	Y	
10001	1 - 87 - 20	Y	
10027	2 - 87 - 20	N	20 - All
10039	3 - 87 - 20	Y	
10061	9 - 87 - 20	Y	
10161	11 - 87 - 20	Y	
10170	11 - 87 - 20	Y	
10202	13 - 87 - 20	Y	
10250	17 - 87 - 20	Y	
10259	18 - 87 - 20	Y	
10288	20 - 87 - 20	Y	
10331	24 - 87 - 20	N	6 - All
10333	24 - 87 - 20	Y	
10341	30 - 87 - 19	Y	
10345	25 - 87 - 20	Y	
10372	26 - 87 - 20	Y	
10401	27 - 87 - 20	Y	
10489	28 - 87 - 20	Y	
10492	21 - 87 - 20	N	20 - All
10632	35 - 87 - 20	Y	
11009	1 - 87 - 21	YES	
11014	3 - 87 - 21	YES	
11044	7 - 87 - 21	Y	
11053	8 - 87 - 21	Y	One Truck Only
11139	12 - 87 - 21	Y	
11142	7 - 87 - 20	Y	
11211	17 - 87 - 21	Y	
11272	22 - 87 - 21	Y	
11284	22 - 87 - 21	Y	
11343	30 - 87 - 20	Y	
11355	25 - 87 - 21	Y	
11371	26 - 87 - 21	Y	
11377	26 - 87 - 21	Y	
11433	31 - 87 - 21	Y	
11525	5 - 86 - 21	Y	
12004	6 - 87 - 21	Y	

County Bridge No.	Location (Sec.-T-R)	Legal Loads	Load Posting (Tons)
12008	1 - 87 - 22	Y	
12015	2 - 87 - 22	YES	
12022	3 - 87 - 22	Y	One Truck Only
12042	5 - 87 - 22	Y	
12053	6 - 87 - 22	Y	
12153	12 - 87 - 22	Y	
12248	18 - 87 - 22	Y	
12270	20 - 87 - 22	Y	
12286	21 - 87 - 22	Y	
12297	22 - 87 - 22	Y	
12310	22 - 87 - 22	N	28,40,40
12319	23 - 87 - 22	Y	
12329	24 - 87 - 22	N	28,40,40
12350	25 - 87 - 22	Y	
12357	30 - 87 - 21	Y	
12423	29 - 87 - 22	Y	
12427	29 - 87 - 22	Y	
12528	36 - 87 - 22	Y	
12552	1 - 86 - 22	Y	
13001	1 - 86 - 22	Y	
13070	9 - 86 - 22	Y	
13090	10 - 86 - 22	Y	
13147	13 - 86 - 22	Y	
13157	15 - 86 - 22	Y	
13168	14 - 86 - 22	Y	
13308	24 - 86 - 22	Y	
13312	19 - 86 - 21	Y	
13432	32 - 86 - 22	Y	
13505	36 - 86 - 22	YES	
14015	4 - 86 - 21	Y	
14021	5 - 86 - 21	Y	
14056	9 - 86 - 21	Y	
14069	3 - 86 - 21	Y	
14083	14 - 86 - 21	Y	
14085	2 - 86 - 21	Y	
14094	1 - 86 - 21	Y	
14096	12 - 86 - 21	Y	
14099	12 - 86 - 21	Y	
14105	12 - 86 - 21	Y	
14222	30 - 86 - 21	Y	
14365	34 - 86 - 21	Y	
14371	33 - 86 - 21	Y	

Hardin County 2021 Bridge Postings

County Bridge No.	Location (Sec.-T-R)	Legal Loads	Load Posting (Tons)
14390	29 - 86 - 21	Y	
15002	6 - 86 - 19	Y	
15009	1 - 86 - 20	Y	
15023	6 - 86 - 20	Y	
15035	7 - 86 - 20	N	CLOSED
15059	9 - 86 - 20	Y	
15152	15 - 86 - 20	Y	
15163	15 - 86 - 20	Y	
15174	16 - 86 - 20	Y	
15189	8 - 86 - 20	N	15 - All
15228	16 - 86 - 20	Y	
15263	22 - 86 - 20	N	20 - All
15267	15 - 86 - 20	Y	
15275	23 - 86 - 20	Y	
15280	23 - 86 - 20	Y	
15291	24 - 86 - 20	Y	
15301	30 - 86 - 19	N	20,30,30
15305	24 - 86 - 20	Y	
15310	24 - 86 - 20	Y	
15346	27 - 86 - 20	Y	
15391	31 - 86 - 20	N	10 - All
15401	32 - 86 - 20	Y	
15417	33 - 86 - 20	Y	
15523	36 - 86 - 20	Y	
15526	36 - 86 - 20	Y	

County Bridge No.	Location (Sec.-T-R)	Legal Loads	Load Posting (Tons)
15543	35 - 86 - 20	Y	
16008	6 - 86 - 18	Y	
16015	12 - 86 - 19	Y	
16019	12 - 86 - 19	Y	
16022	1 - 86 - 19	N	6 - All
16031	11 - 86 - 19	Y	
16033	11 - 86 - 19	Y	
16036	2 - 86 - 19	Y	
16060	3 - 86 - 19	Y	
16067	9 - 86 - 19	N	28,40,40
16072	9 - 86 - 19	Y	
16075	5 - 86 - 19	Y	
16083	5 - 86 - 19	Y	
16095	5 - 86 - 19	Y	
16098	5 - 86 - 19	Y	
16180	16 - 86 - 19	Y	
16267	22 - 86 - 19	Y	
16360	28 - 86 - 19	Y	
16390	27 - 86 - 19	Y	
16430	30 - 86 - 18	Y	
16439	36 - 86 - 19	Y	
16458	36 - 86 - 19	Y	
16526	31 - 86 - 19	N	CLOSED
16545	8 - 86 - 19	Y	

BJ Hoffman, Chair
 Hardin County Board of Supervisors
 Hardin County, Iowa

I, Jolene Pieters, County Auditor in and for Hardin County, Iowa, do hereby certify that the above and foregoing resolution is a true and exact copy of a resolution passed and approved by the Board of Supervisors of Hardin County, Iowa, at its meeting on March 23rd, 2022.

Jolene Pieters
 Hardin County Auditor
 Hardin County, Iowa

Where upon Board Member _____ moved that the following resolution be adopted:

RESOLUTION NO. _____

HARDIN-GRUNDY COUNTY VETERANS AFFAIRS ADMINISTRATOR AGREEMENT

WHEREAS, Iowa Code Chapter 28E authorizes governmental entities such as Hardin County and Grundy County to enter into agreements to provide public services; and

WHEREAS, Hardin County currently is in need of assistance in delivering Veterans Affairs services; and

WHEREAS, Hardin County has requested that Grundy County enter an agreement to utilize Grundy County's administrator on a temporary basis; and

WHEREAS, it is anticipated that Grundy County will assist Hardin County under the circumstances and will be compensated by Hardin County;

NOW THEREFORE, BE IT RESOLVED by the Board of Supervisors of Hardin County, Iowa, that Hardin County adopts the attached agreement, to be executed by at least a majority of the Hardin County Board of Supervisors, and directs the Hardin County Auditor to also execute the agreement, and further directs the Hardin County Attorney to deliver to the Grundy County Attorney a copy of this resolution and the executed agreement.

The motion was seconded by Board Member _____ and after due consideration thereof, the roll was called and the following Board Members voted:

Ayes:

Nays:

Absent:

Abstain: none

Whereupon, the Chair of the Board of Supervisors declared said Resolution duly passed and adopted this _____ day of March, 2022.

BJ Hoffman, Chair
Board of Supervisors

Attest:

Jolene Pieters
Hardin County Auditor

Hardin-Grundy County

Veterans Affairs Administrator Agreement

This Contract and Agreement pursuant to Iowa Code Section 28E, is made and entered into this _____ day of _____, 2022, by and between Grundy County, Iowa (hereinafter referred to as Grundy) and Hardin County, Iowa (hereinafter referred to as Hardin). This agreement shall be known as the Hardin-Grundy County Veterans Affairs Administrator Agreement (hereinafter referred to as The Agreement) and each county shall adopt resolutions of this agreement. The Veterans Affairs Administrator and Veterans Service Officer shall be referred to collectively as The Administrator. This agreement does not contemplate and shall not be construed to limit or expand the powers of the participating counties, except as expressly stated in the agreement.

The purpose of said agreement is to establish a working mechanism between the two participating counties so that the agencies may jointly utilize the services of the Grundy County Veterans Affairs Administrator or Veterans Service Officer. Pursuant to said purpose it is agreed as follows:

- Hardin County's Veterans Affairs Administrator is on indefinite leave, and Hardin County shall contract with Grundy County for a period beginning January 1, 2022.
- The Administrator shall have full control of performing the duties of the Administrator in compliance with requirements including those of the Iowa and U.S. Department of Veteran Affairs in Hardin County, Iowa.
- Both Grundy and Hardin Counties desire and need the services of an Administrator to serve in these capacities in accordance with each county's code of ordinances and the laws of Iowa and U.S. Department of Veteran Affairs.
- The Administrator shall devote his or her time and talents to the interests of both Grundy and Hardin counties.
- Hardin County shall carry workmen's compensation on the Administrator for injuries sustained while carrying out duties specific to Hardin County.
- Hardin County shall pay Grundy County \$21.65/hr. and mileage reimbursement at the current Hardin County mileage rate for the duties of the Administrator.
- Hardin County shall timely notify Grundy County when the absent Hardin County Administrator has resumed duties or when Hardin County has hired personnel to start and perform the duties of Administrator.
- This agreement may be amended or revised at any time only by written approval of all parties involved.
- This agreement shall supersede all provisions of previous agreements and any such agreements presently existing shall become null and void.

- This agreement shall expire on December 31, 2022, unless extended or otherwise amended in writing by all parties involved.
- Either County may terminate this agreement for any reason by submitting to the County Auditor of each County written notice 30 days prior to termination.

The Administrator shall be in charge of the Veterans Affairs of each county. If permitted by law and regulation, the Administrator may delegate duties to employees of the respective counties in consultation with the respective Board of Supervisors. The Administrator shall be indemnified and saved harmless by the respective county for any and all actions taken against said county, its Board of Supervisors or the Administrator, due to actions performed by the Administrator during the course of official duties for either county. Each county shall defend all such actions arising from that county and pay all judgements rendered in regards to the actions of the Administrator in that county. Each county shall acquire insurance as deemed necessary to accomplish the same.

Signed this _____ day of _____, 2022.

Grundy County Board of Supervisors
Recorder

Grundy County Auditor and

_____, Chairman

_____, (sign)
_____, (print/type)

_____, Member

_____, Member

Hardin County Board of Supervisors

Hardin County Auditor

B.J. Hoffman, Chairman

Jolene Pieters

Lance Granzow, Member

Renee McClellan, Member

Application for Use of Hardin County Courthouse Grounds

Event

Date of Use	9/17/2022
End Date	9/17/2022
Time Requested	7:00 AM - 1:00 PM
Name of Event:	Constitution Day
Type of Event:	Educational/Patriotic Celebration

Organization Information

Group Requesting Use:	Darrell G. Meyer
Name of Person Responsible:	Darrell G. Meyer
Address:	1212 4th Avenue, Eldora, Iowa 50627
Phone #:	849-8042
Fax:	<i>Field not completed.</i>
Email:	<i>Field not completed.</i>
Has this organization used the Courthouse grounds for other events?	Yes
If yes, please list functions and dates:	Constitution Day event 9/16/2021

Event Details

Courthouse Grounds Area	North-facing steps and north approach/lawn and east paved area
Is the event open to the general public?	Yes
Number of participants expected:	150

What equipment will be used on the Courthouse grounds? folding tables and chairs, electrical sound equipment, bleachers north of flag poles, on city sidewalk, cooking grill, possibly port-a-potty

When will the equipment be set up? morning of event

If held outside, will food be served for a fee? No

If yes, has the appropriate Health Department permit been obtained? *Field not completed.*

A liability insurance policy naming Hardin County as an "additional insured" is required in the amount of: *Field not completed.*

Does this group have liability insurance to cover this event? No

(Section Break)

I have read the Policy for Use of Courthouse Grounds. I understand that Courthouse grounds will be left in a clean and neat condition after use. I am liable for all damages, expenses, and loss caused by any person who attends or participates in this scheduled event. By signing this application, I agree to defend and hold harmless the County regarding any damage which may occur as a result of this scheduled function.

Electronic Signature of Applicant By selecting this option the applicant indicates agreement with and understanding of the application process, policies, and requirements.

Date 3/17/2022

For County Use Only



HARDIN COUNTY STATEMENT OF SAFETY POLICY

Hardin County is dedicated to protecting all employees from work-related injuries by fostering a "Culture of Safety" throughout our county. It can be achieved and effective only through a mutual commitment of all employees, supervisors, and management. The Hardin County Board of Supervisors expects that everyone works toward achieving a common goal of zero accidents by taking individual responsibility for making safety an integral part of their day-to-day business decisions and work habits.

Hardin County Board of Supervisors will work towards this goal by establishing a Hardin County Safety Committee. The Committee aims to build this "Culture of Safety" by implementing training programs and accident investigations through Root Cause Analysis. The Committee will meet quarterly to review and make recommendations to the Board for actions to improve the "Culture of Safety."

HARDIN COUNTY SAFETY COMMITTEE

The Safety Committee will consist of representation from the following departments.

- Secondary Roads Representative -Engineer/ Engineer Asst.
- EMA (Emergency Management) –Director
- Auditor –Accounts Payable / Claims Clerk, Safety Coordinator
- Sheriff –Sheriff/ -Chief Deputy
- Conservation –Director
- IT – Network Engineer
- *Carey Calloway-Morton

The Safety Committee will be on a 2-year fiscal rotation basis, with representation from the following departments.

- Assessor
- Attorney
- Courthouse Maintenance
- Recorder
- Treasurer
- Economic Development
- Environmental Health

*The Safety Committee may expand or condense as needed

*All discussion pertaining to individuals' accidents or claims will be confidential

A review of incident and corrective actions will be presented to the Board of Supervisors quarterly. This may be written and if requested, will be presented at a regular meeting of the Board of Supervisors. Hardin County will use recommendation(s) for safety and injury program, as outlined by Heartland Insurance Risk Pool Safety Manual. Committee will establish priorities from past injury near miss reports.



HARDIN COUNTY

Courthouse

HARDIN COUNTY COURTHOUSE
1215 EDGINGTON AVE.
ELDORA, IA 50627

HARDIN COUNTY Employee Change of Status Report

Please enter the following change(s) as of 3/28/2022
Date

Name: Colin Chinery

Department: Sheriff

Address: 922 West Street

Position: Communications Operator

Colo Iowa 50056
City State Zip Code

Salary/Hourly Rate: \$20.00

Fund: 0001-05-1040-000-10006

Status: Full-time Permanent Part-time Temporary/Seasonal Part-time

Reason of Change:

- Hired Resignation
- Promotion Retirement
- Demotion Layoff
- Pay Increase Discharge
- Leave of Absence _____
Dates

Other: _____

Dates of Employment: _____ to _____ Last Day of Work _____
From To (if applicable)

Beyond the last day of work, the following vacation time was (or will be paid): _____ to _____
From To

Authorized by: *Paul G. Quinn*
Elected Official or Department Head

21 MAR 22
Date

Authorized by: _____
Board of Supervisors

Date